MUSIC - UNIVERSITY OF TORONTO
3 1761 12220867 1

Eiges, Oleg
[Concerto, piano,
op. 19; arr.]

M
1011
E37
op.19
cop.2

О. ЭЙГЕС
O. EIGES

КОНЦЕРТ

ДЛЯ ФОРТЕПИАНО С ОРКЕСТРОМ

CONCERTO

FOR PIANO AND ORCHESTRA

ПЕРЕЛОЖЕНИЕ ДЛЯ ДВУХ ФОРТЕПИАНО АВТОРА
ARRANGED FOR TWO PIANOS BY THE COMPOSER

Digitized by the Internet Archive
in 2026 with funding from
University of Toronto

https://archive.org/details/31761122208671

О. ЭЙГЕС

O. EIGES

Op. 19

КОНЦЕРТ

для фортепиано с оркестром

CONCERTO

for Piano and Orchestra

ПЕРЕЛОЖЕНИЕ ДЛЯ ДВУХ ФОРТЕПИАНО АВТОРА

ARRANGED FOR TWO PIANOS BY THE COMPOSER

M
1011
E37
op. 19
cop. 2

СОВЕТСКИЙ КОМПОЗИТОР

SOVIET COMPOSER

Москва 1971 Moscow

Printed in the Soviet Union

Памяти С. Е. Фейнберга
In Memory of S. Feinberg

КОНЦЕРТ
для фортепиано с оркестром

CONCERTO
for Piano and Orchestra

I

О. ЭЙГЕС
O. EIGES
Op. 19

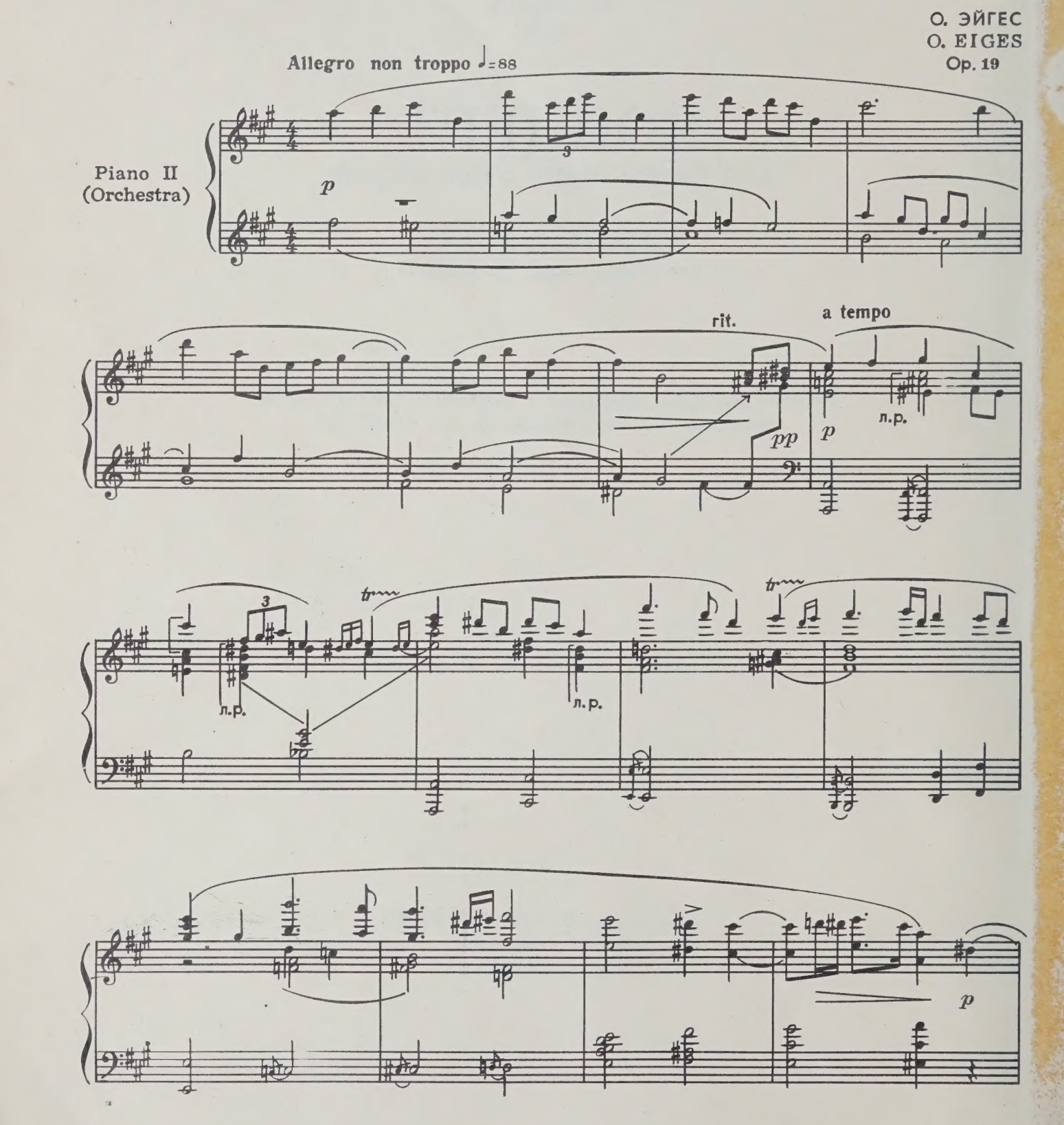

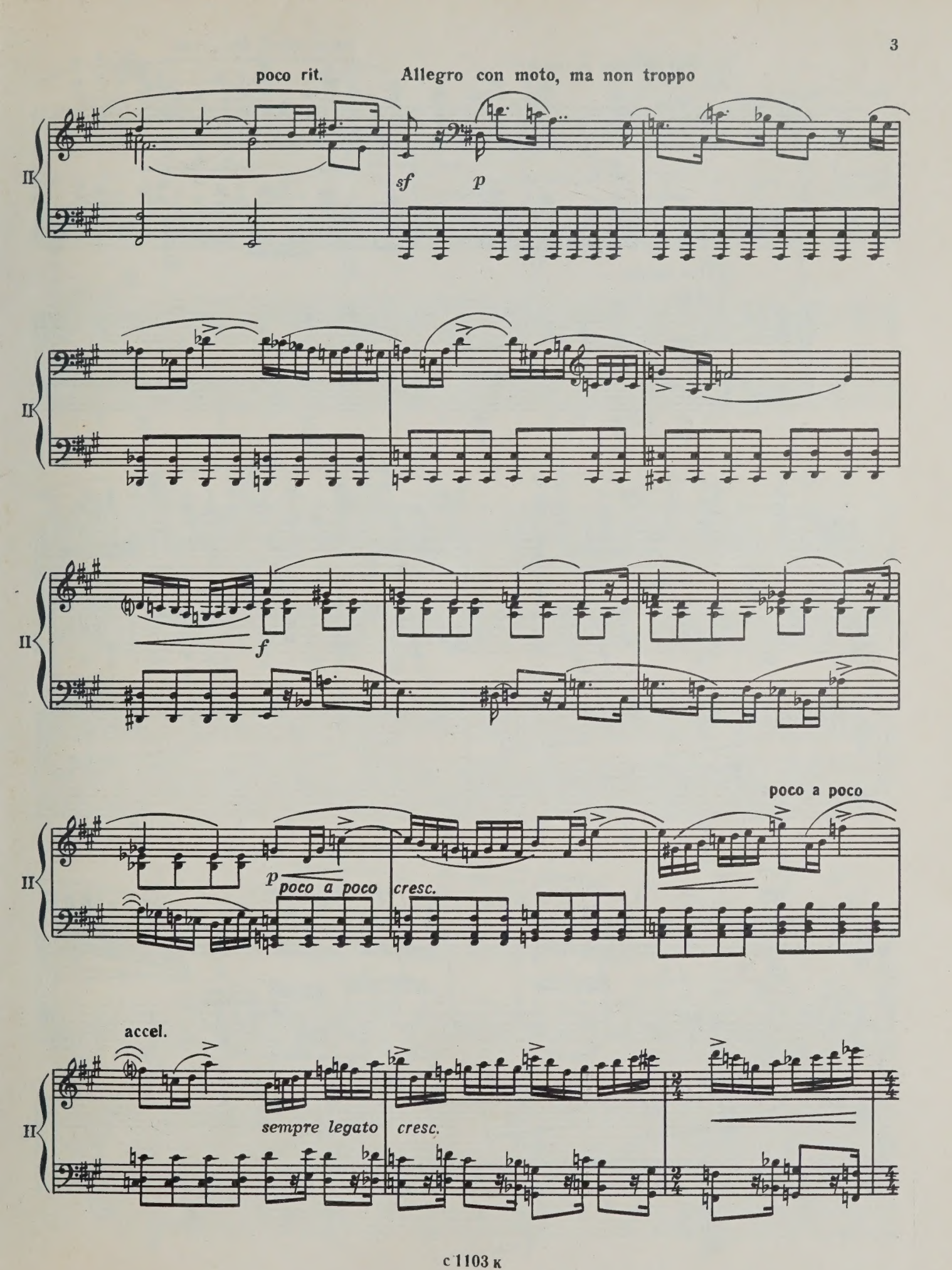
poco rit.
Allegro con moto, ma non troppo
sf
p
II
f
poco a poco
p
poco a poco
cresc.
accel.
sempre legato
cresc.

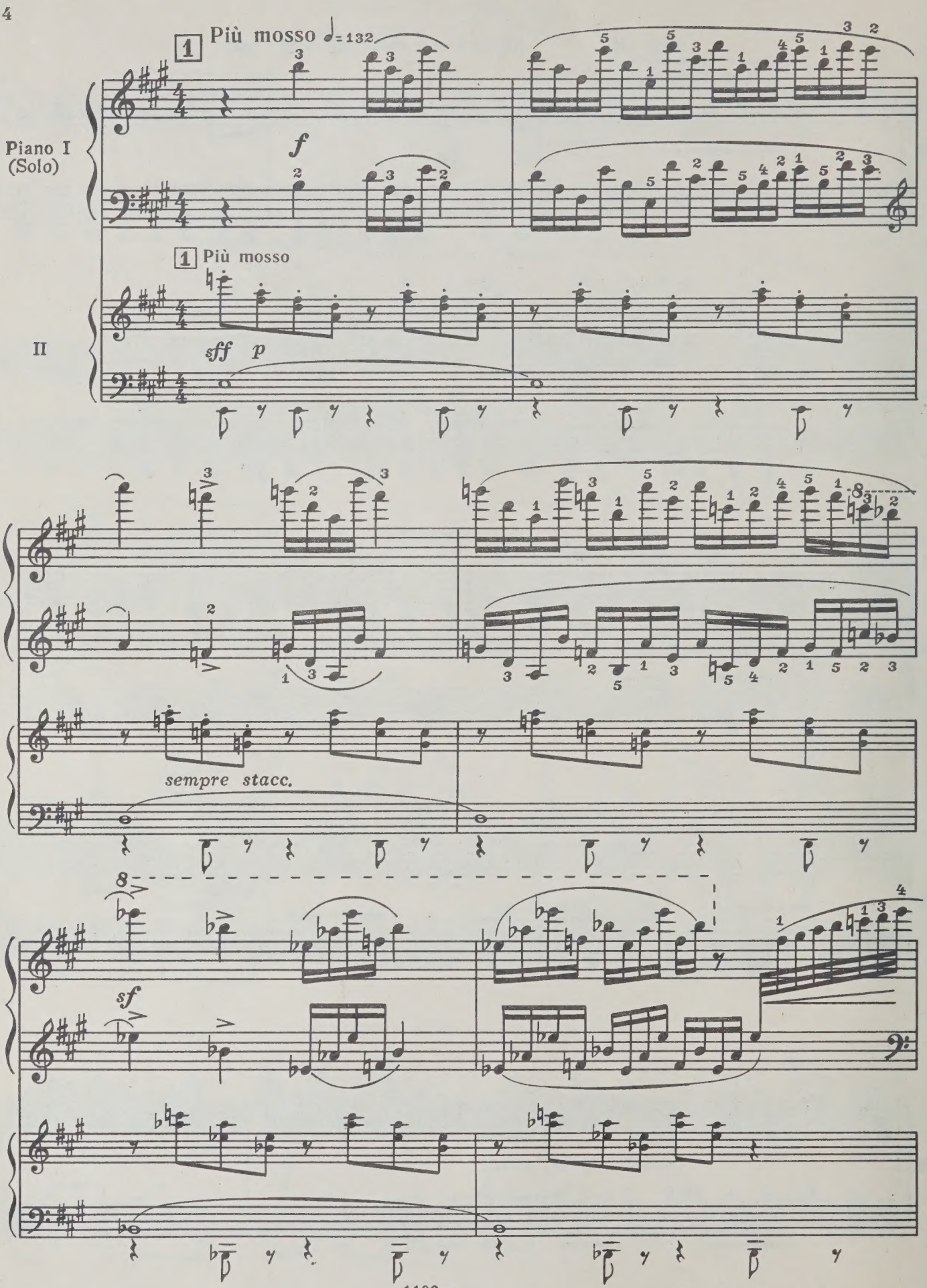
1 Più mosso ♩= 132
Piano I (Solo)
f
1 Più mosso
II
sff p
sempre stacc.
sf

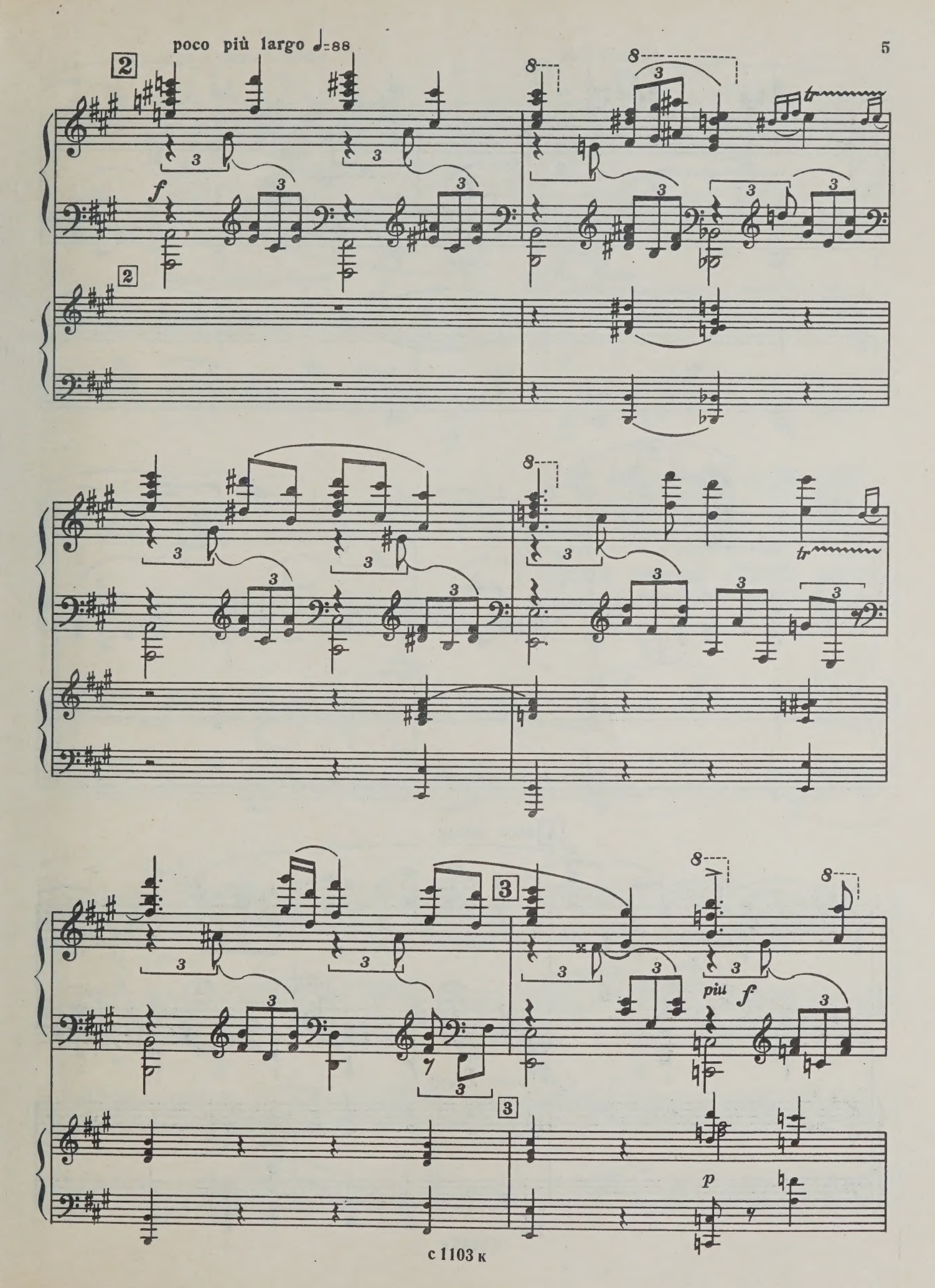
poco più largo ♩=88
2
f
tr
3
più f
p

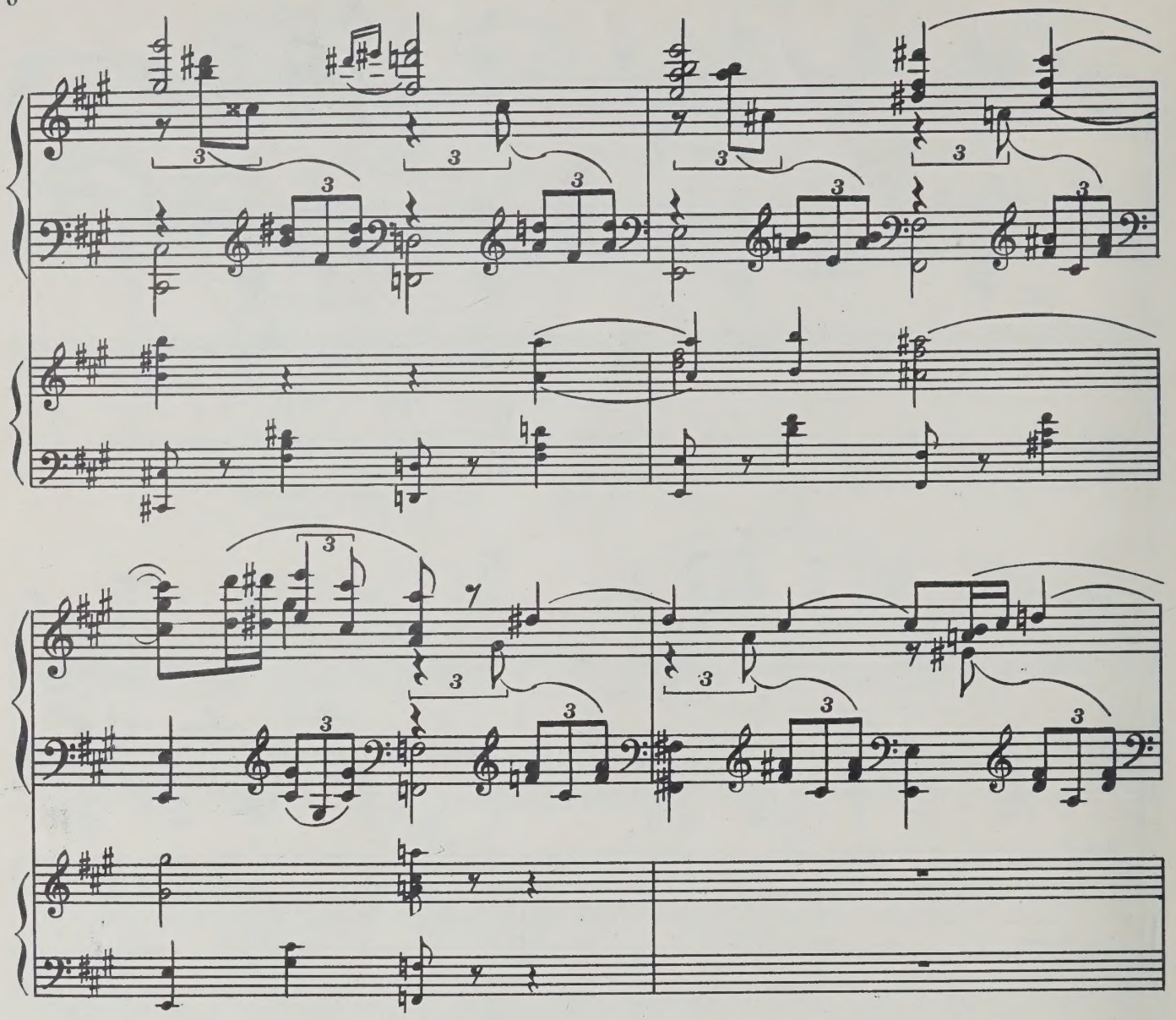

4 poco allarg.

4 poco allarg.

p

poco a poco a tempo

5 Più mosso ♩= 144

sf f

poco a poco a tempo

5 Piu mosso

sf p

sempre legato

f

sf

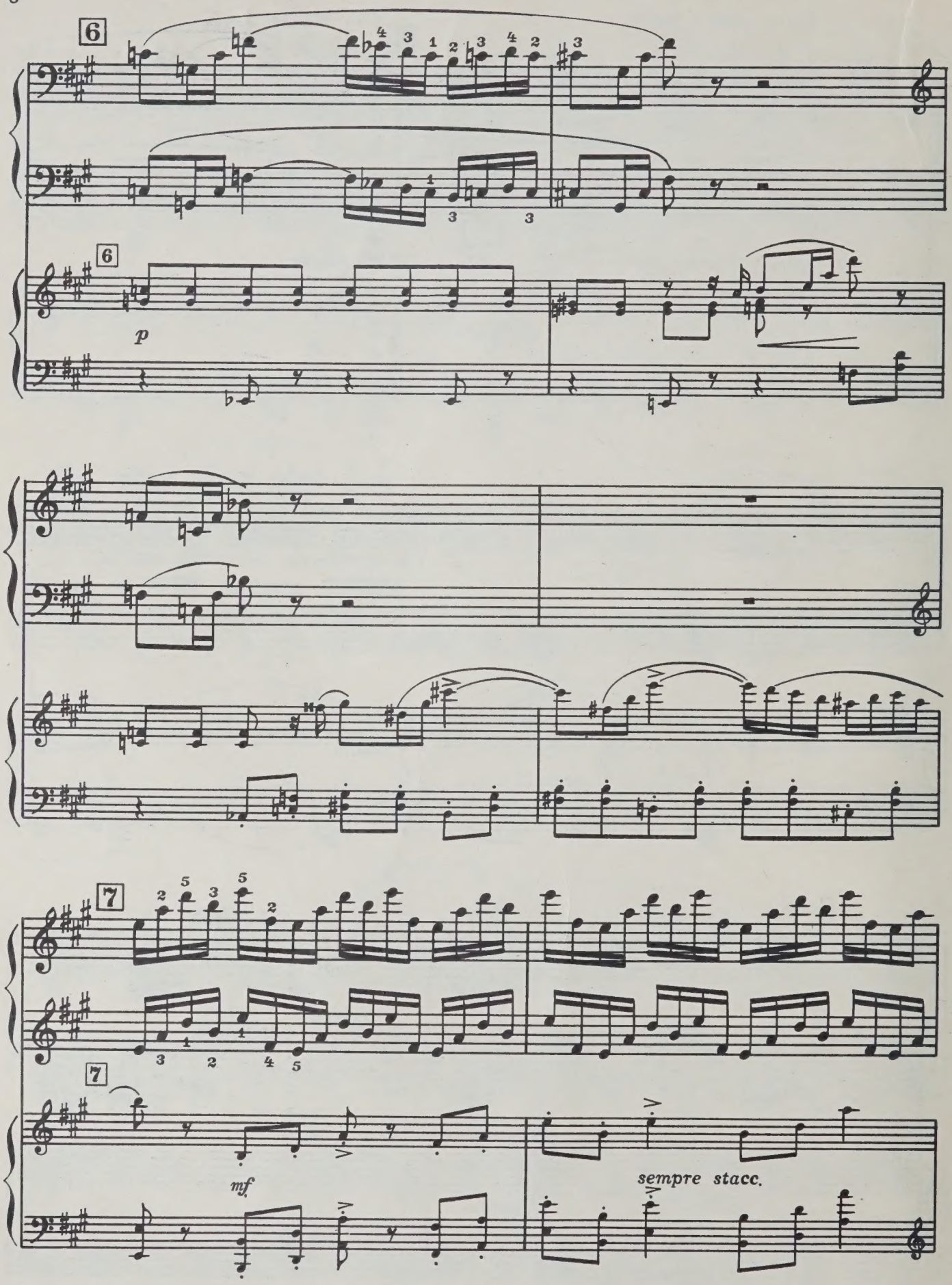
6
6
p
7
7
mf
sempre stacc.

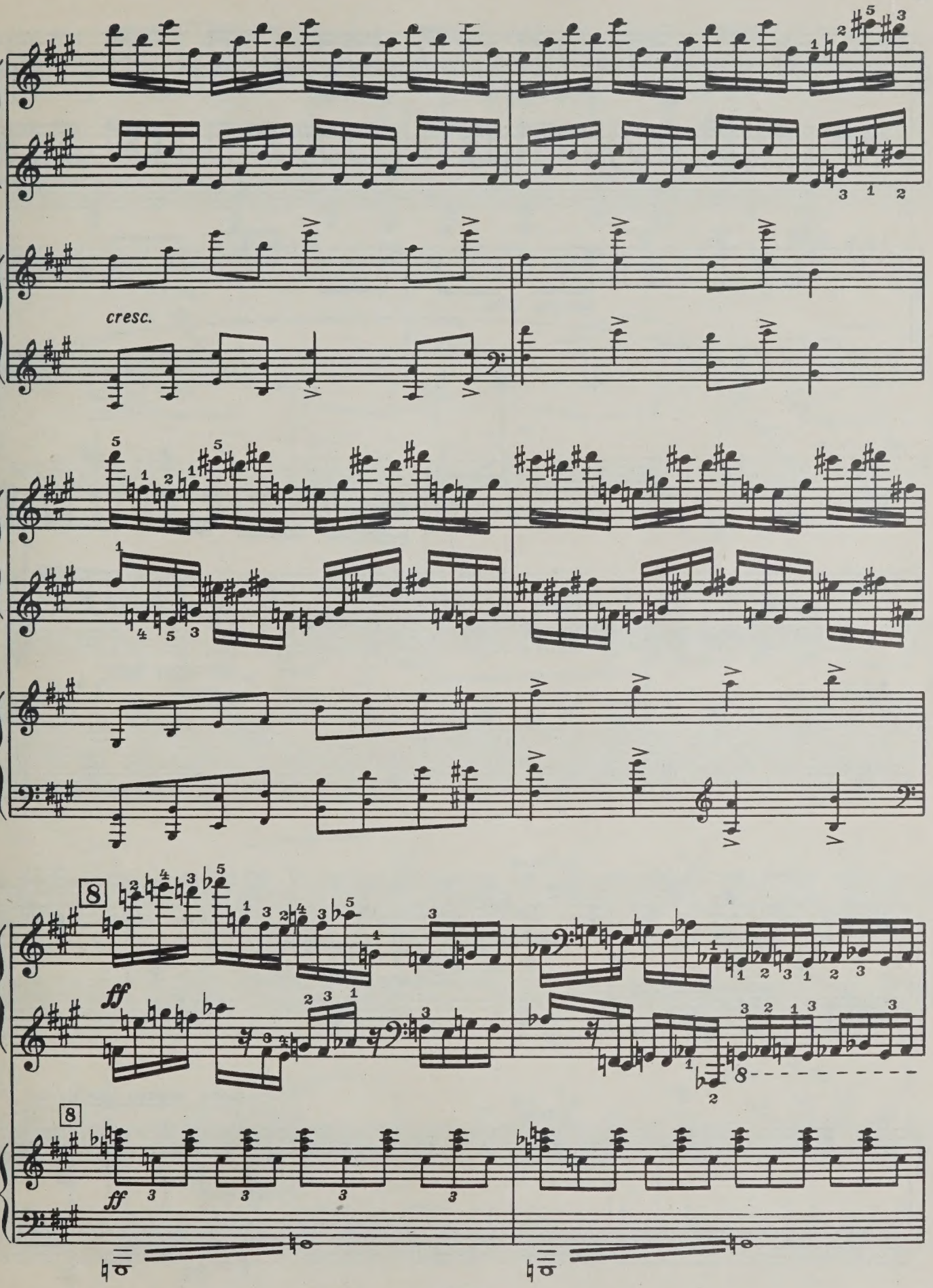
cresc.
8
ff
8
ff

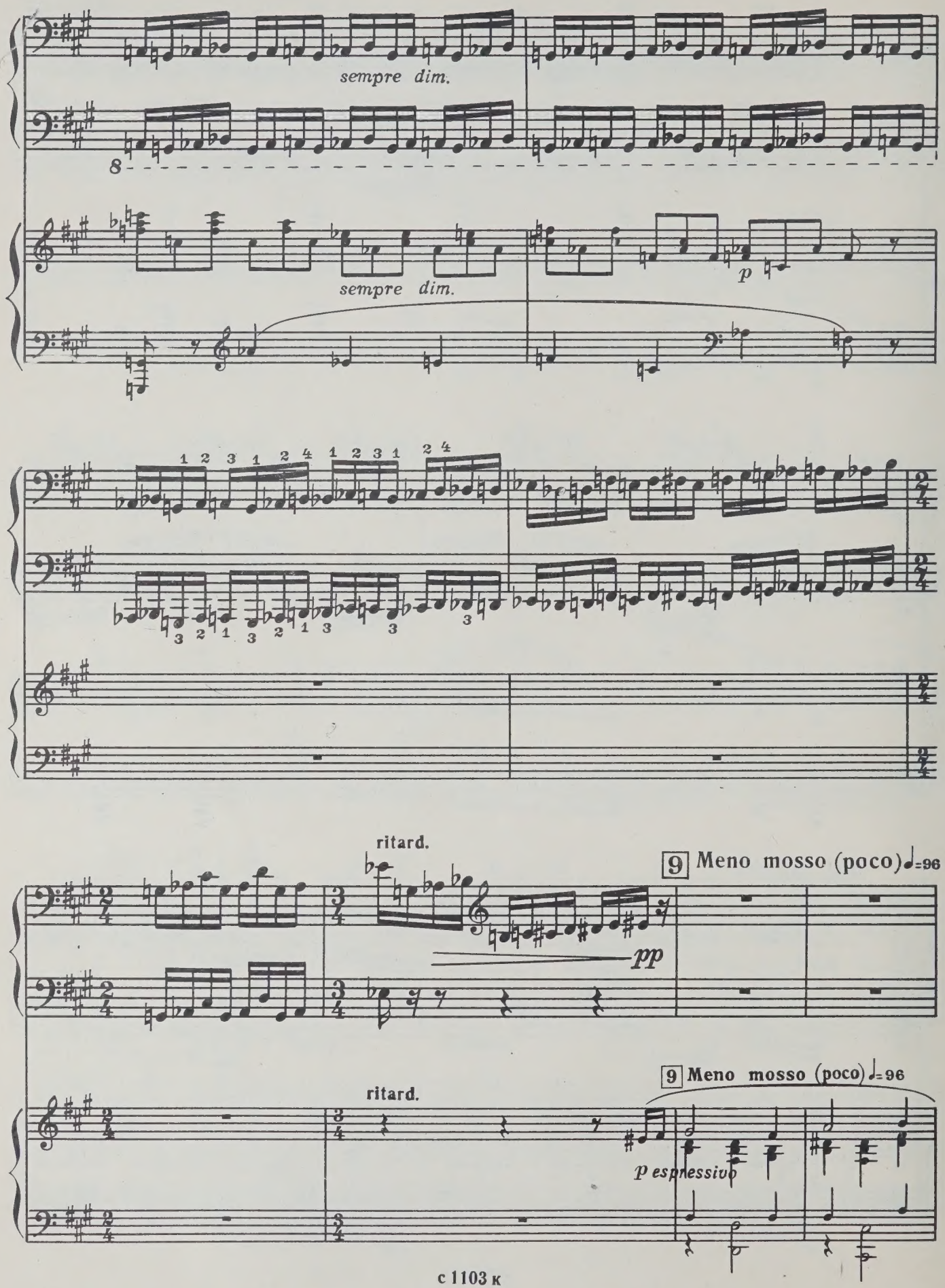
sempre dim.
8
sempre dim.
p
ritard.
9 Meno mosso (poco) ♩=96
pp
ritard.
9 Meno mosso (poco) ♩=96
p espressivo

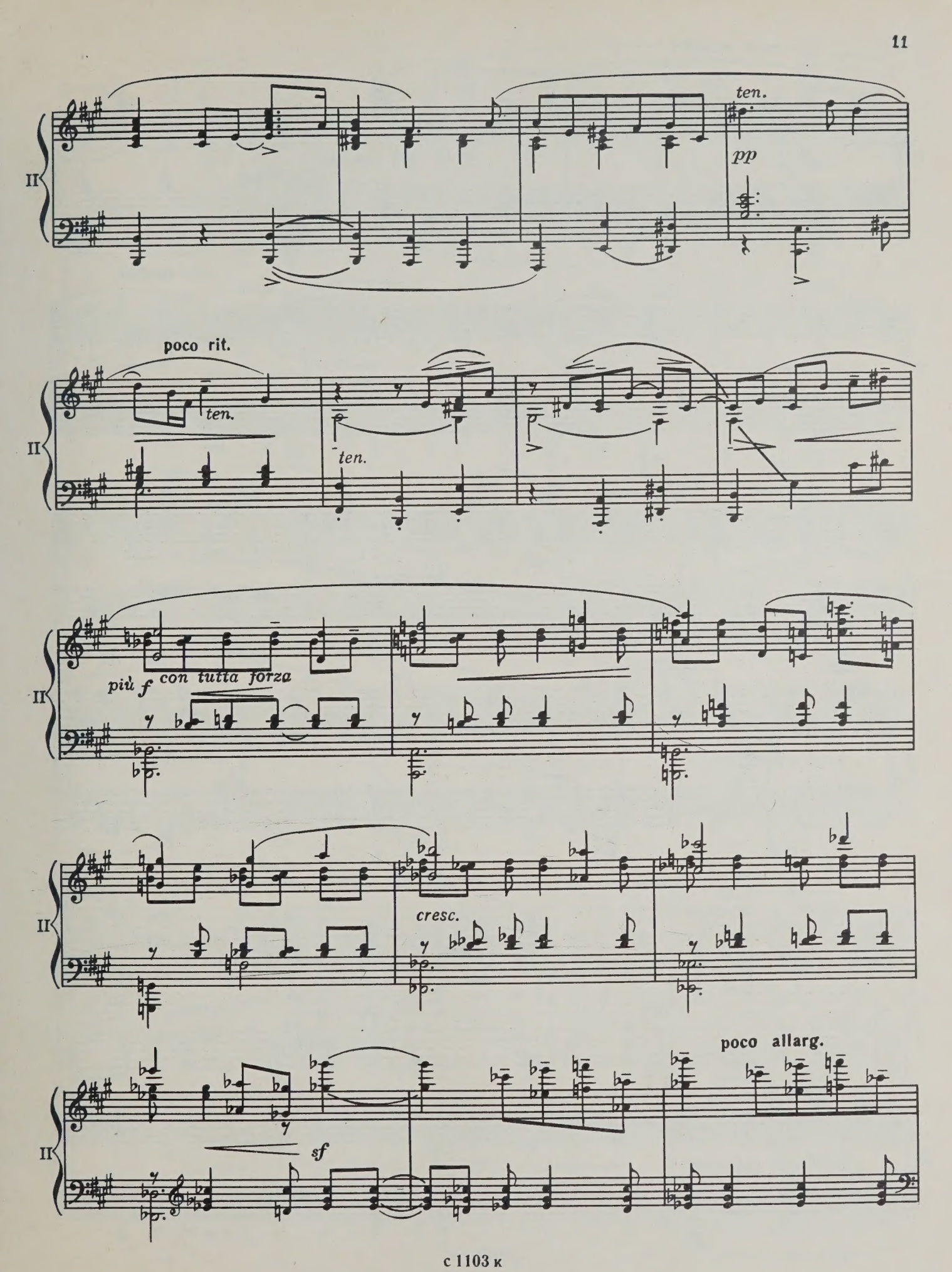
II
ten.
pp
poco rit.
ten.
ten.
più f con tutta forza
cresc.
sf
poco allarg.

poco stretto

ff

(poco più pesante)

più stretto

dim.

pp

Capriccioso ad libitum

10

f

poco rit.

a tempo

11

cantabile

mf

11

pp legato

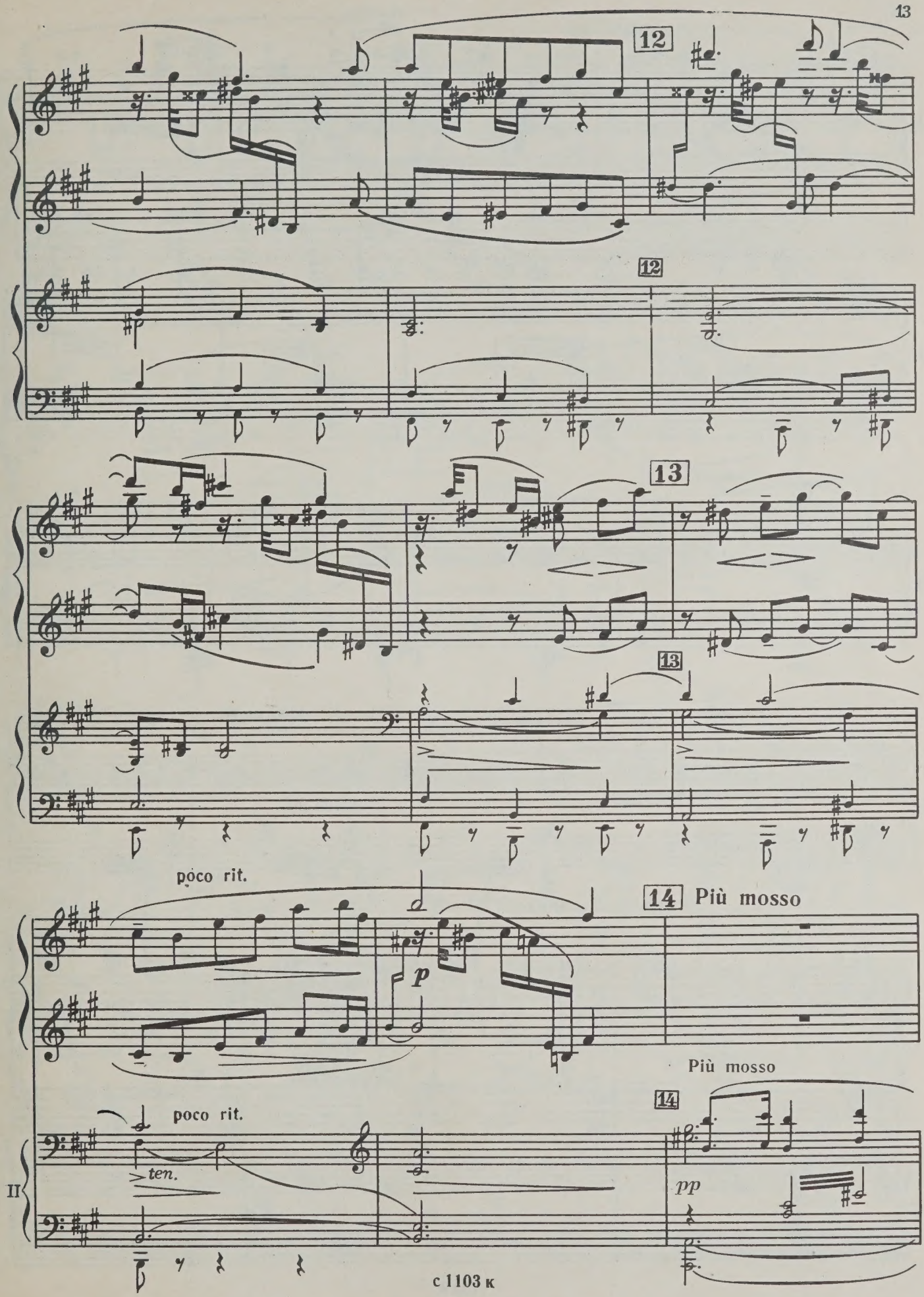
12
12
13
13
poco rit.
14 Più mosso
p
Più mosso
poco rit.
14
ten.
pp
II

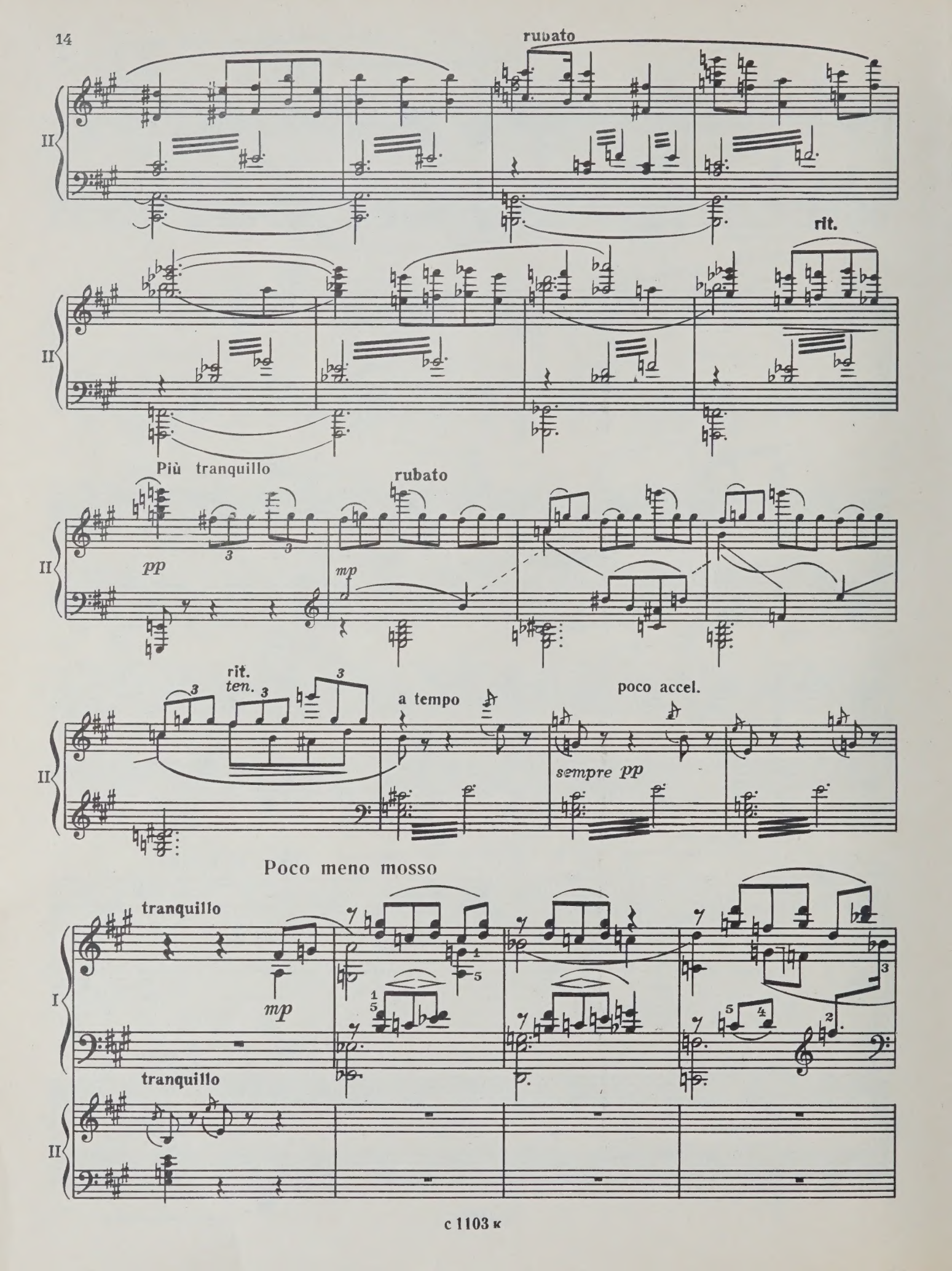
rubato
II
rit.
II
Più tranquillo
rubato
pp
mp
II
rit.
ten.
a tempo
poco accel.
sempre pp
II
Poco meno mosso
tranquillo
mp
I
tranquillo
II

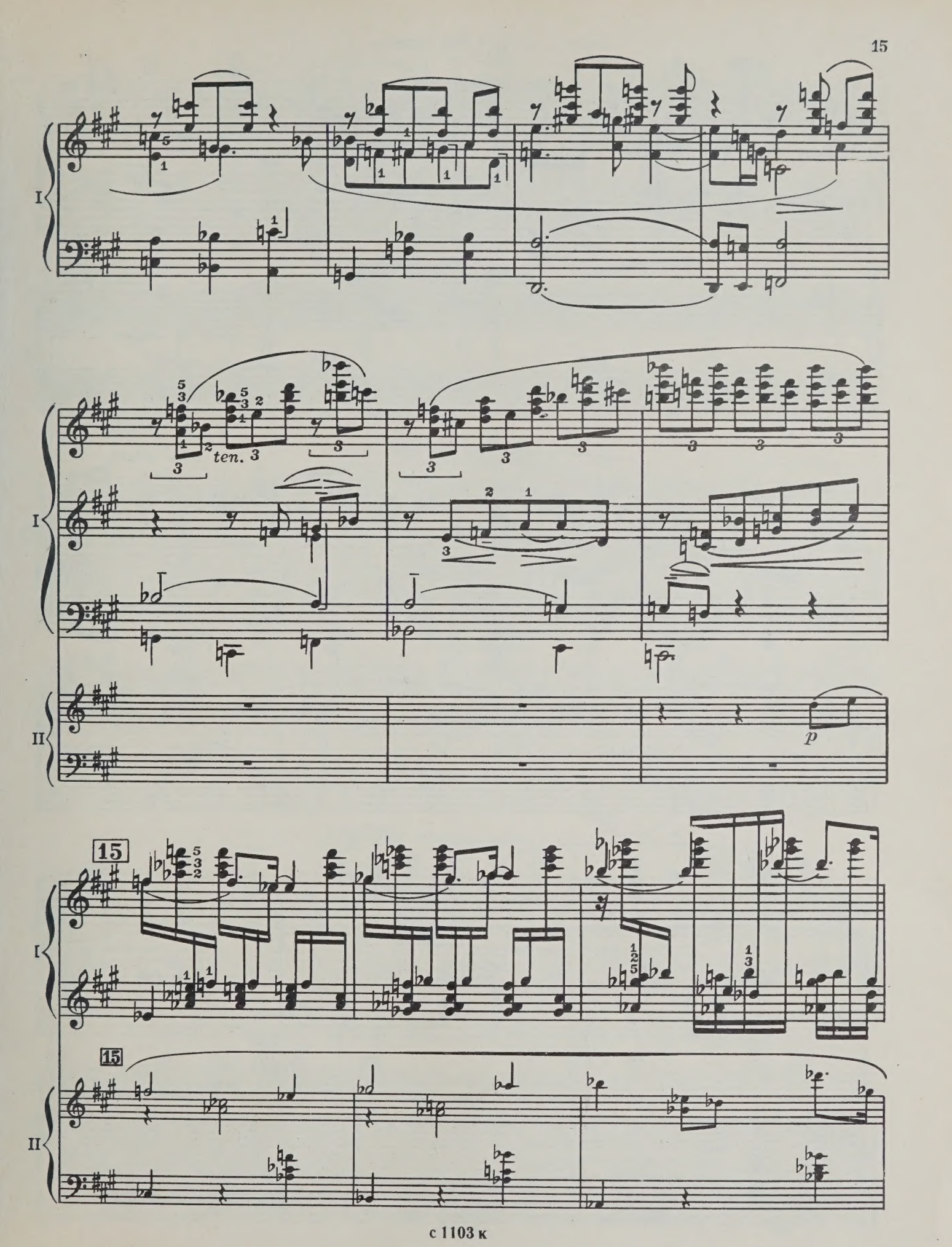
I
ten.
II
p
15
I
15
II

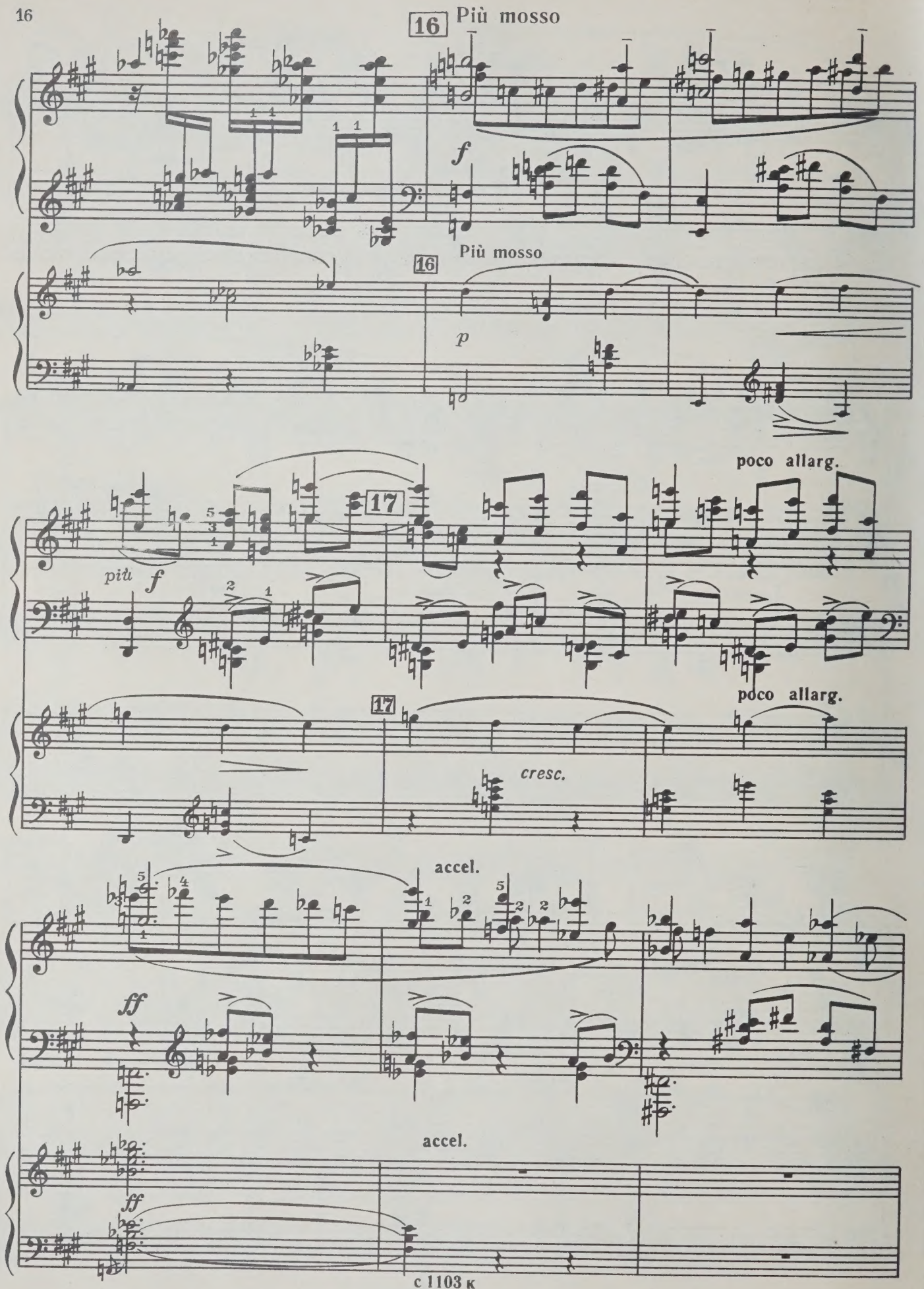
16
Più mosso
f
Più mosso
16
p
poco allarg.
17
più
f
poco allarg.
17
cresc.
accel.
ff
accel.
ff

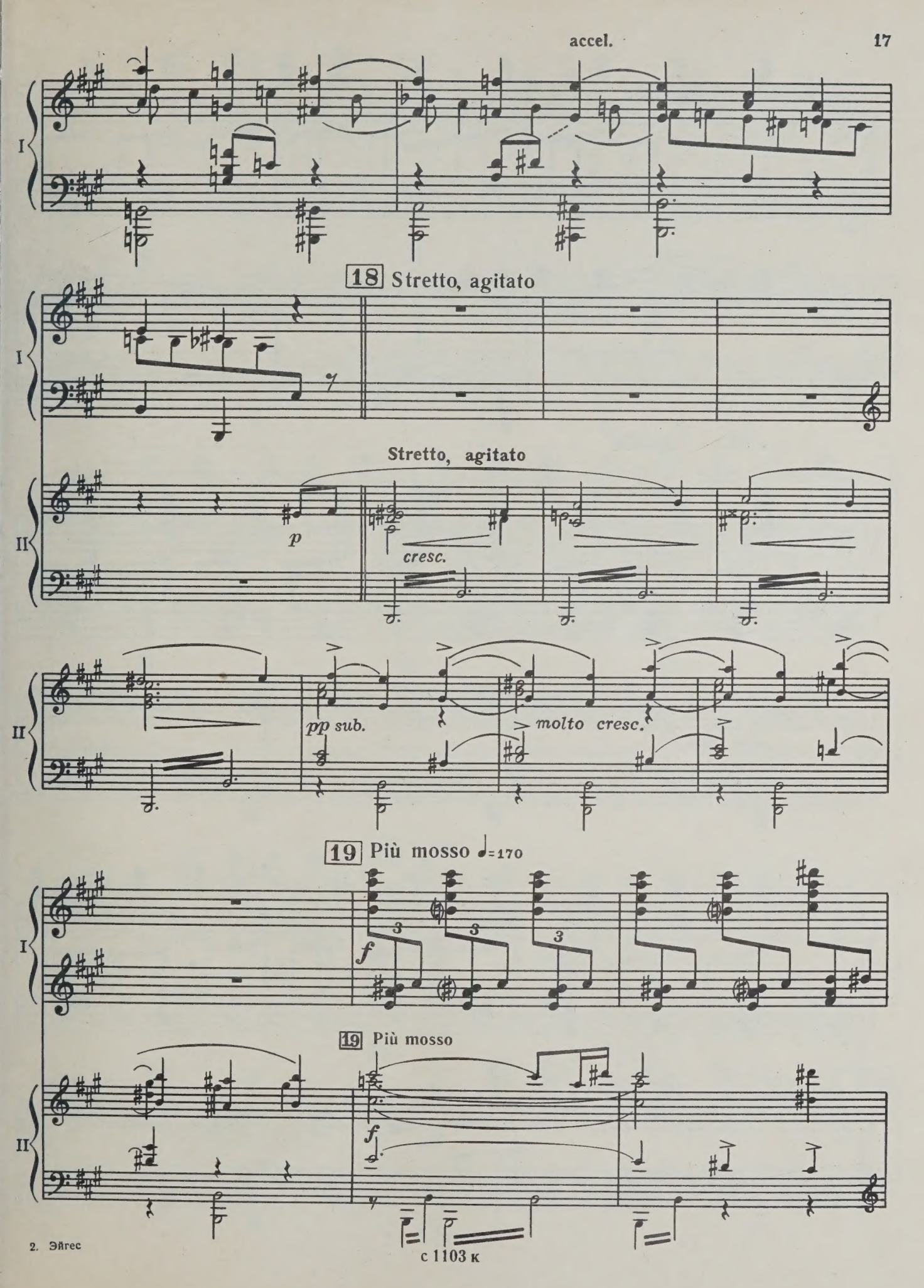
accel.
I
18 Stretto, agitato
I
Stretto, agitato
II
p
cresc.
II
pp sub.
molto cresc.
19 Più mosso ♩=170
I
f
19 Più mosso
II
f

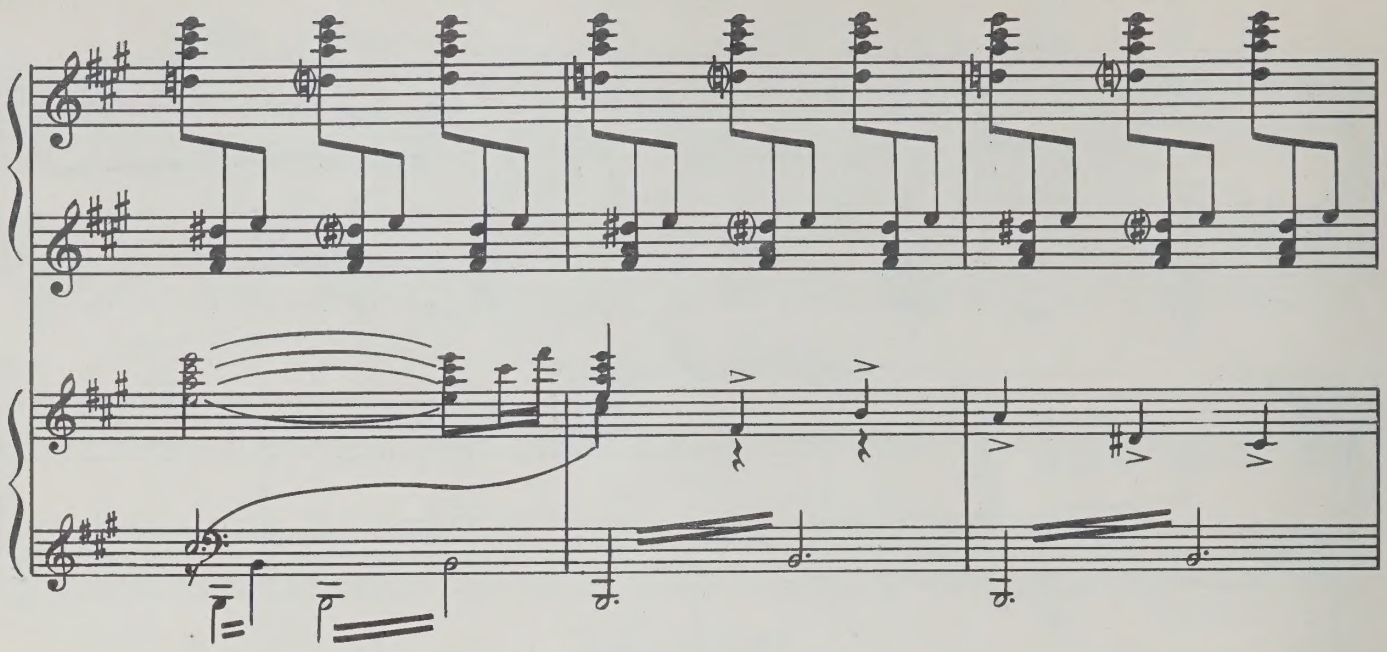

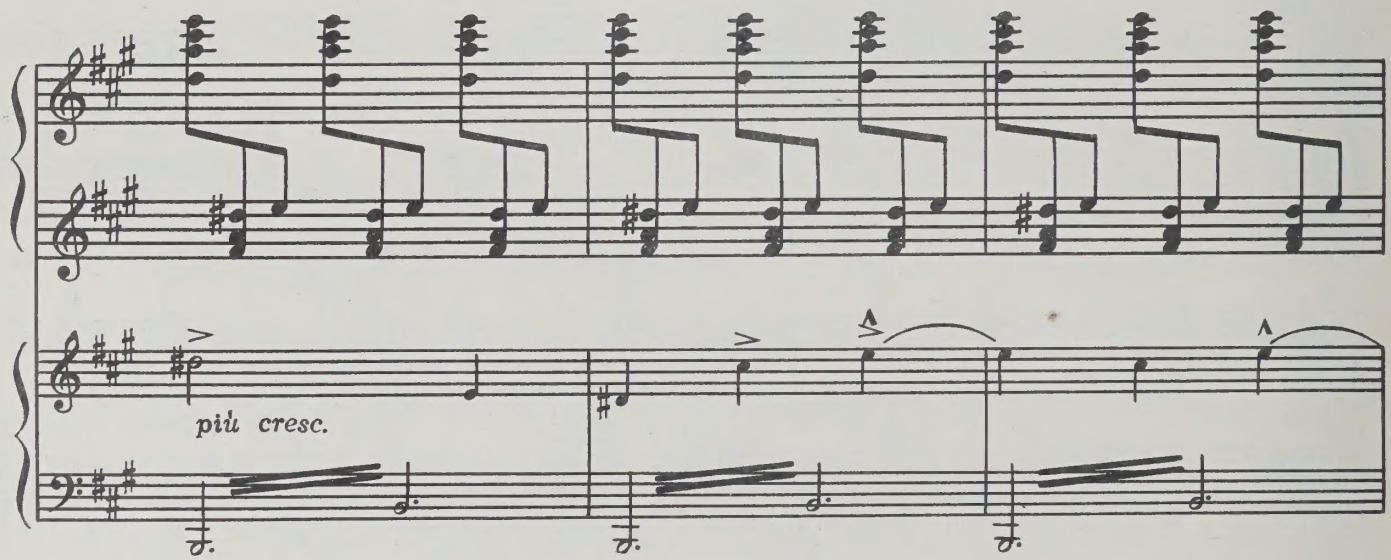
più cresc.

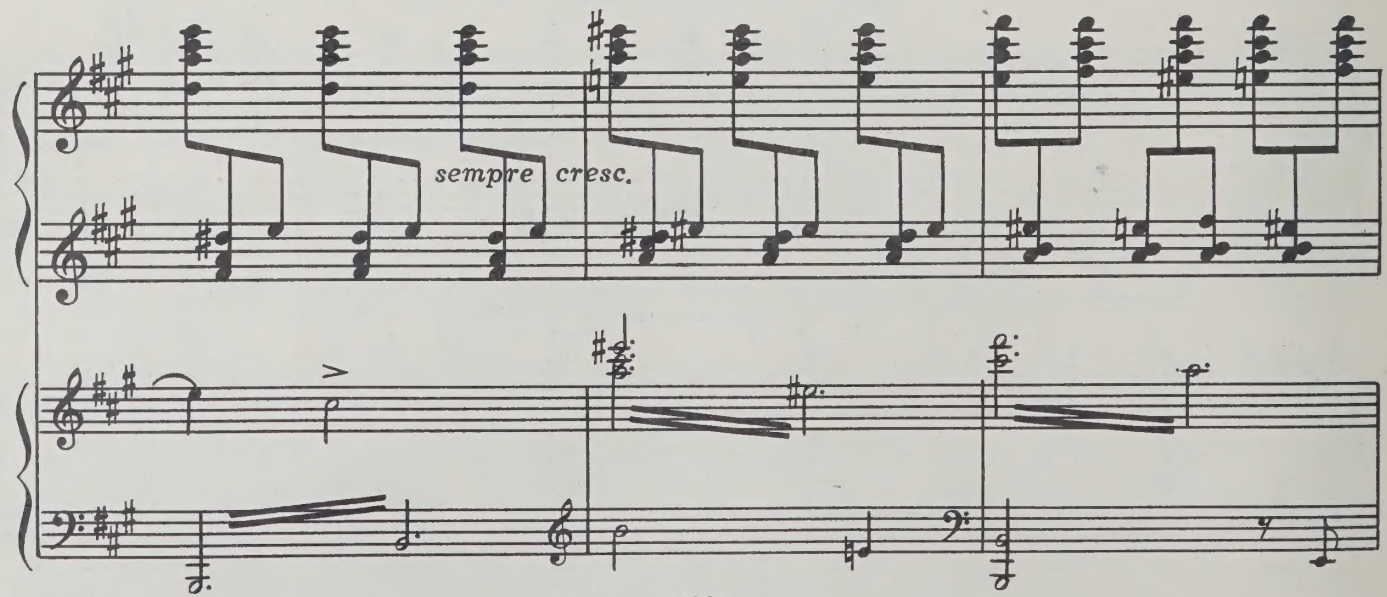
sempre cresc.

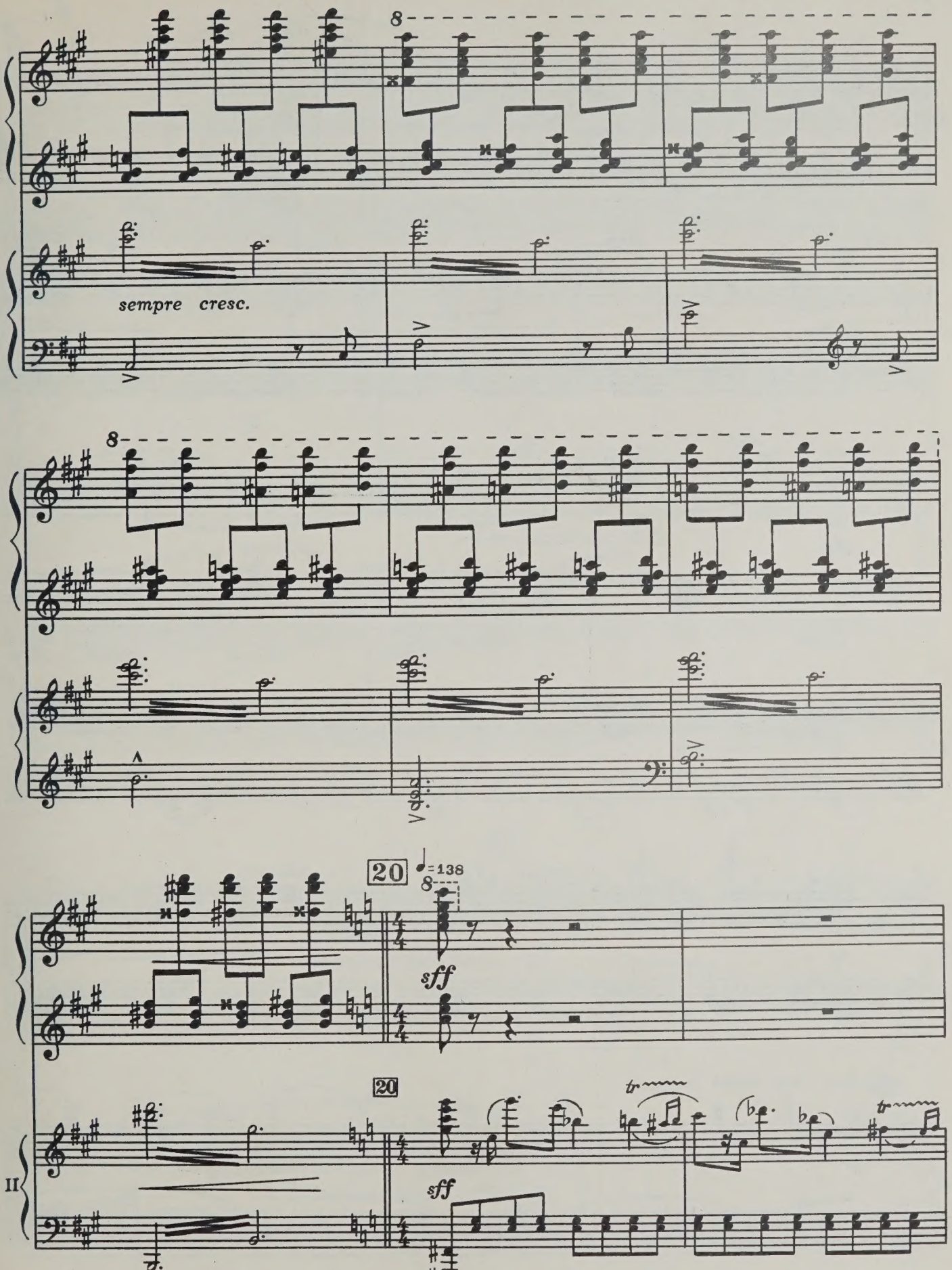

с 1103 к

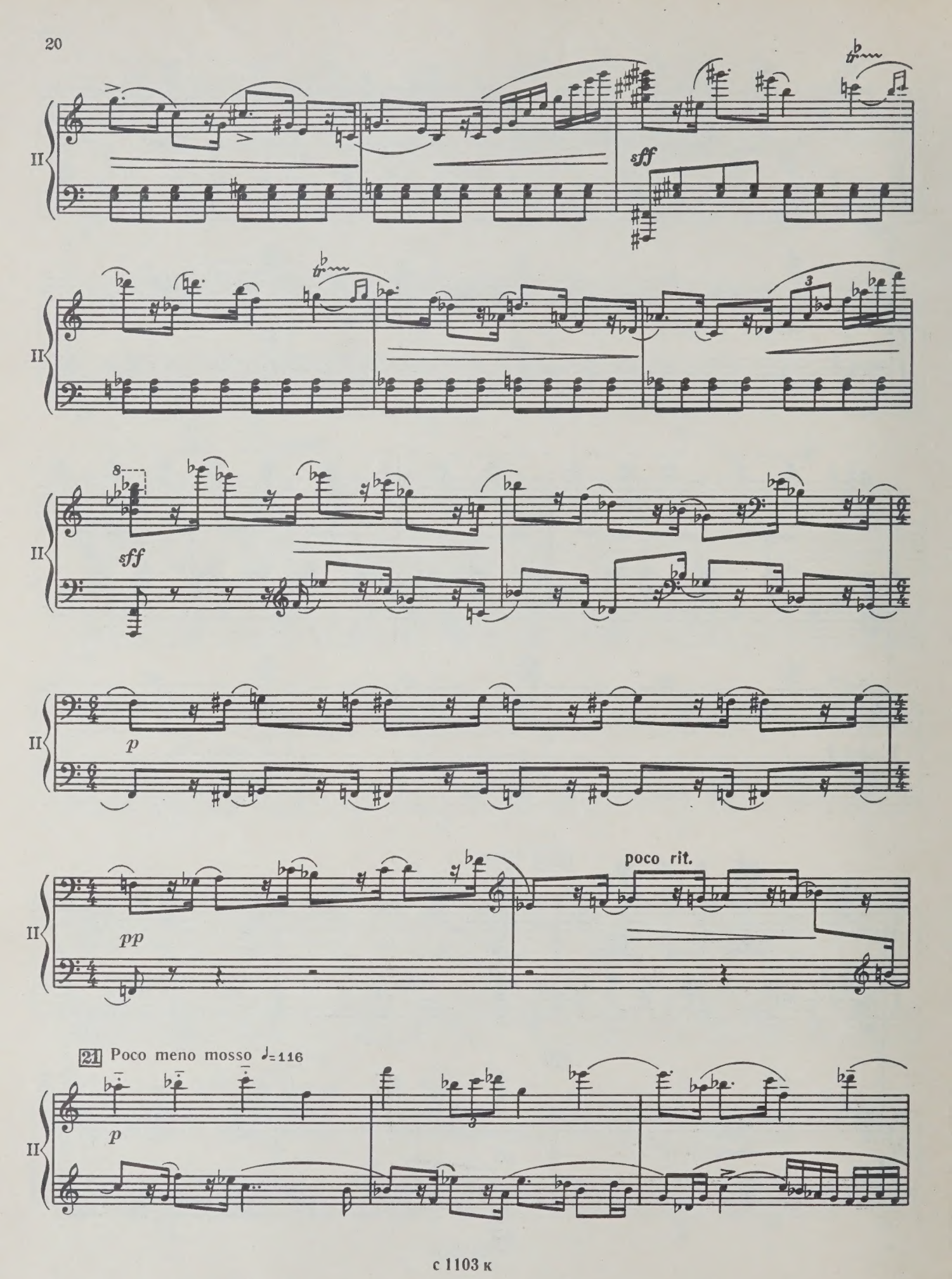
II
sff
3
8
sff
p
pp
poco rit.
21 Poco meno mosso ♩=116
p

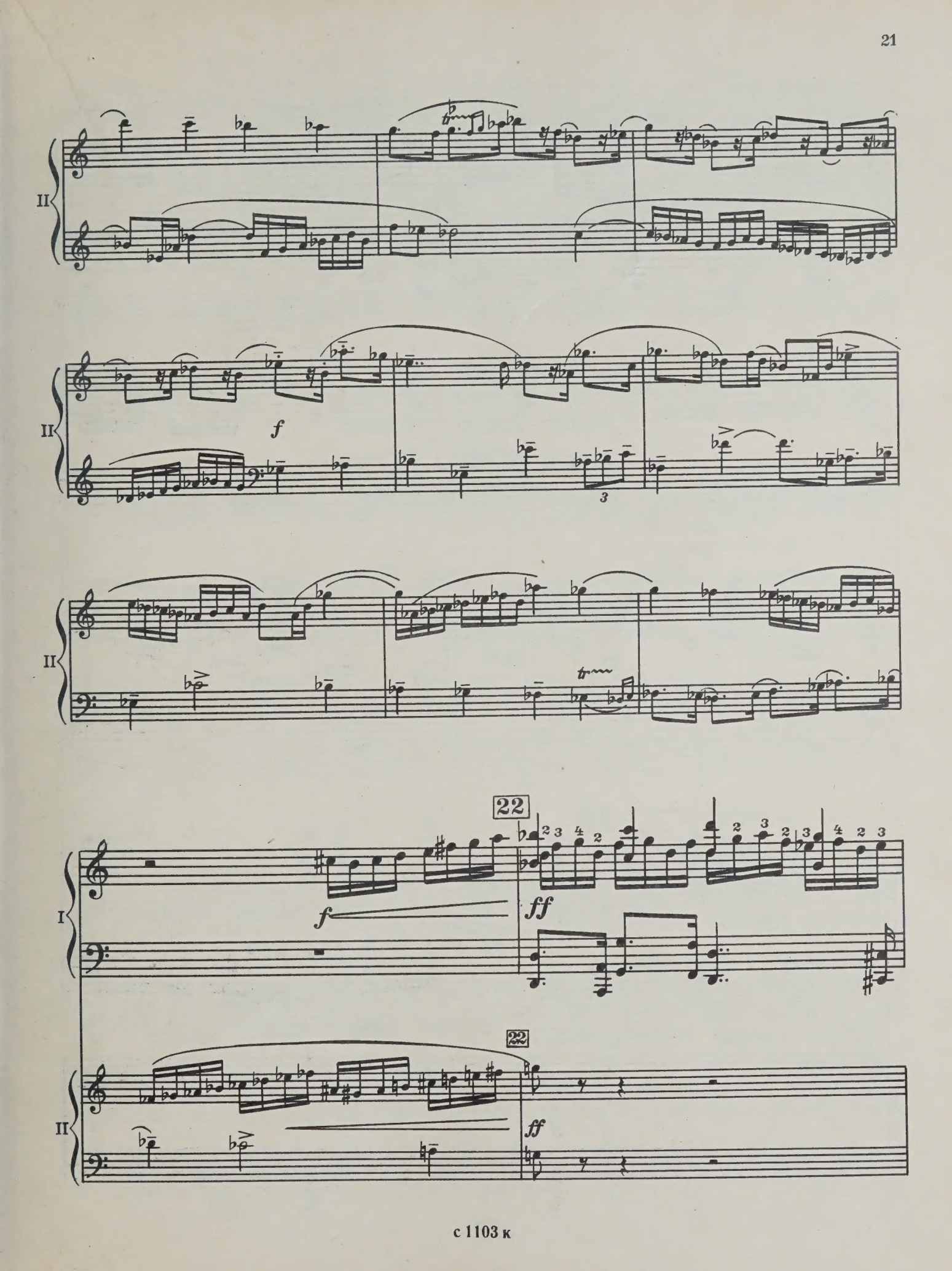
II
f
3
II
II
22
I
f
ff
22
II
ff

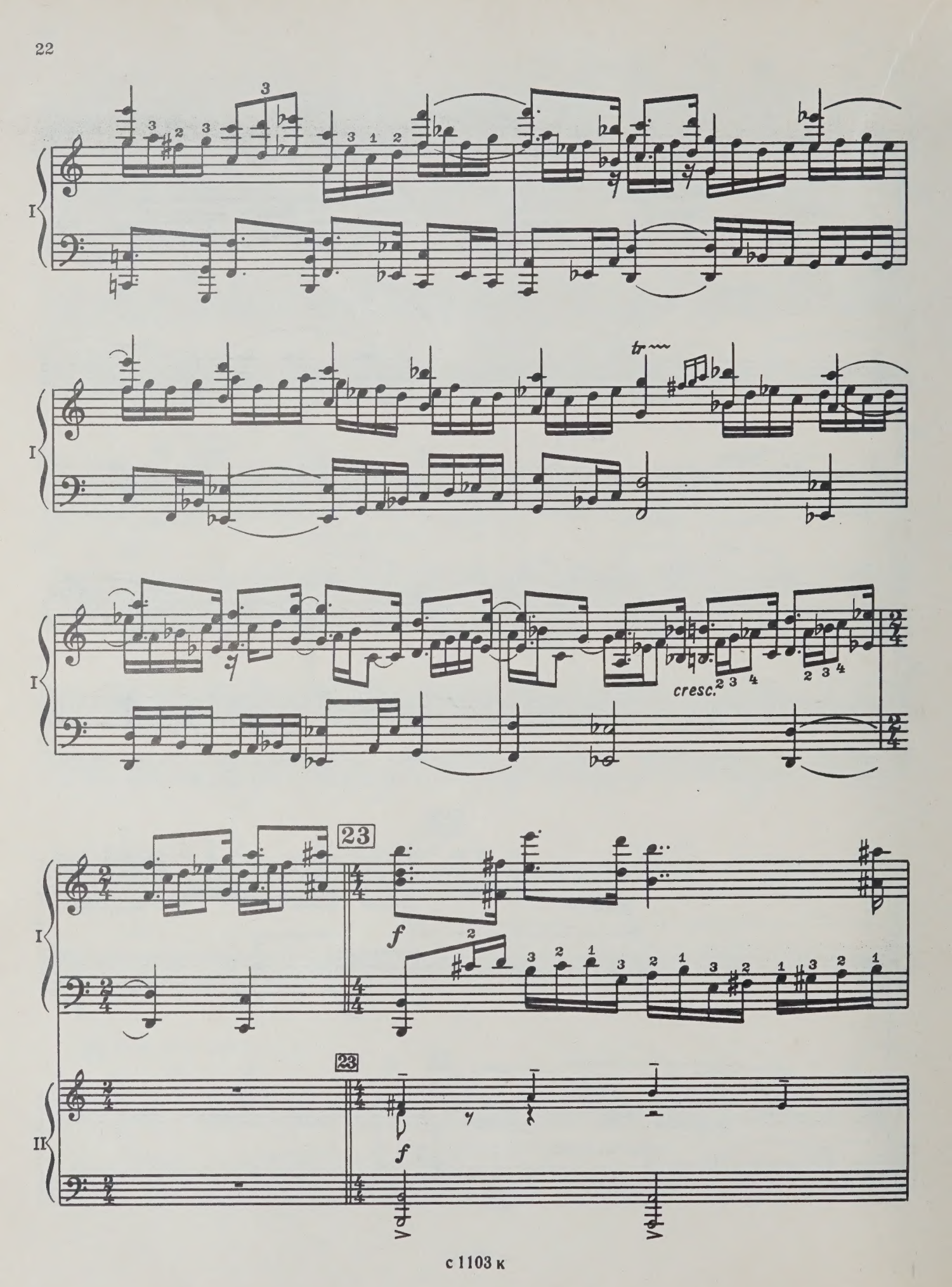
I
cresc.
23
f
II

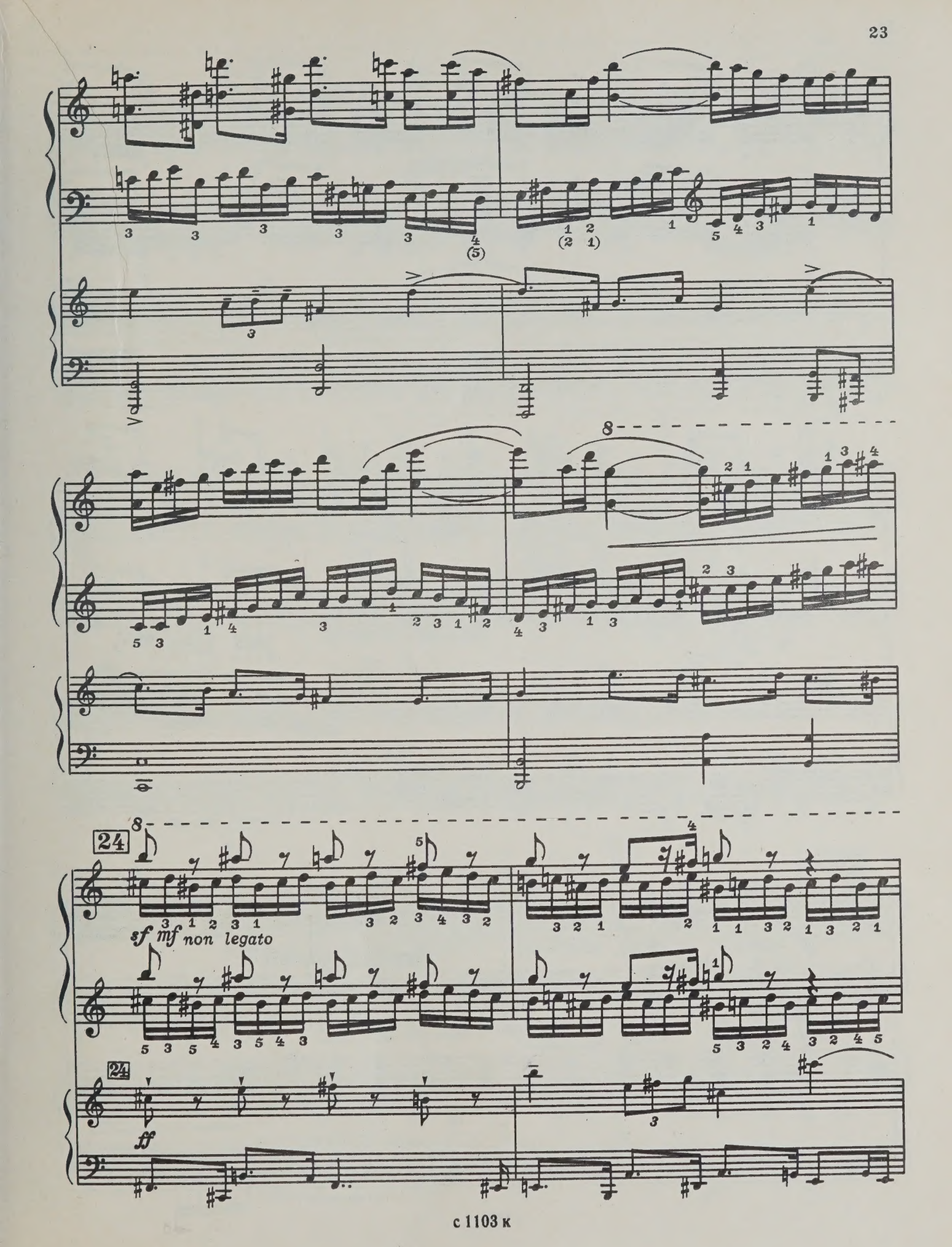
24
sf mf non legato
24
ff

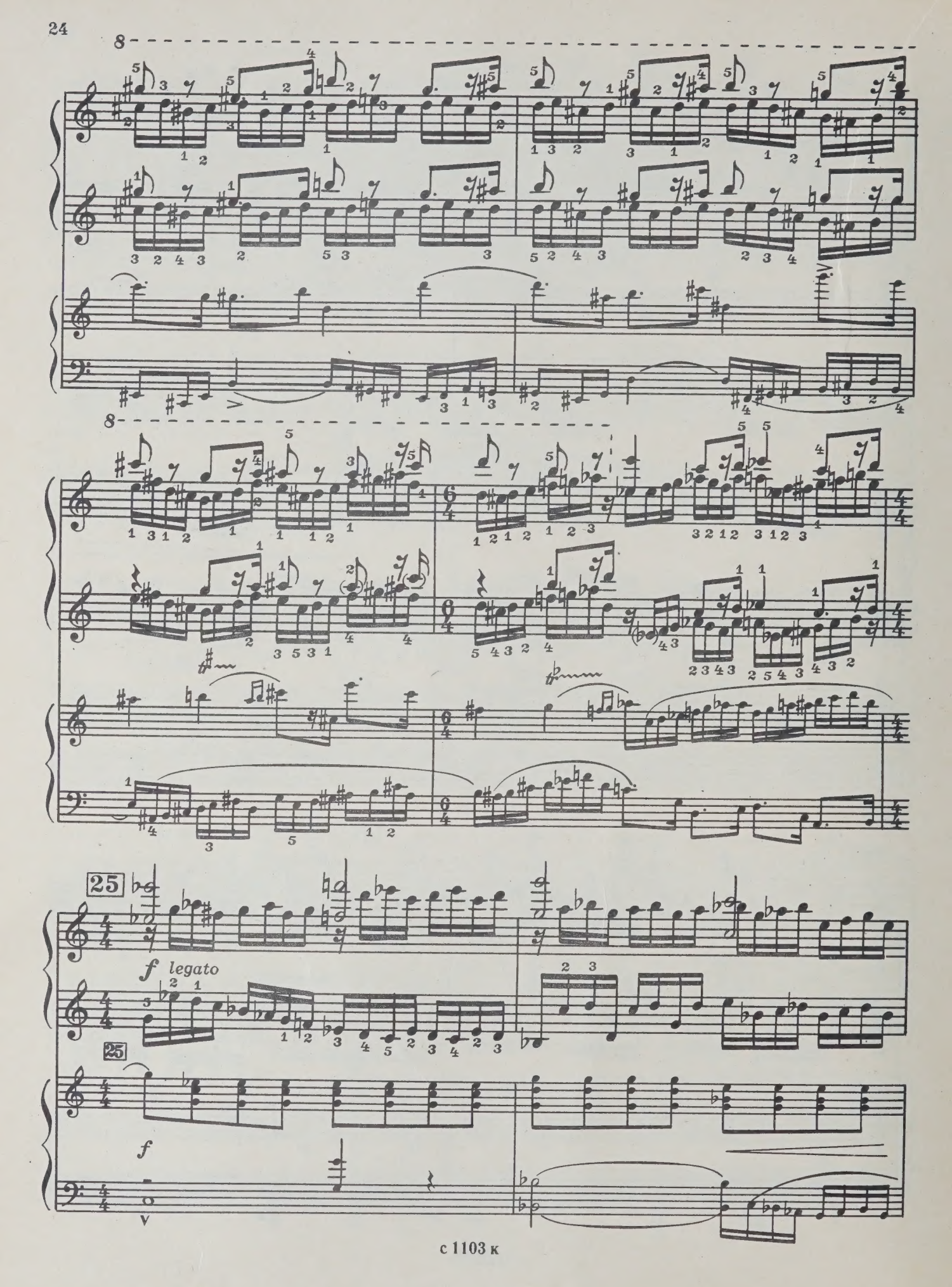
25
f legato
25
f

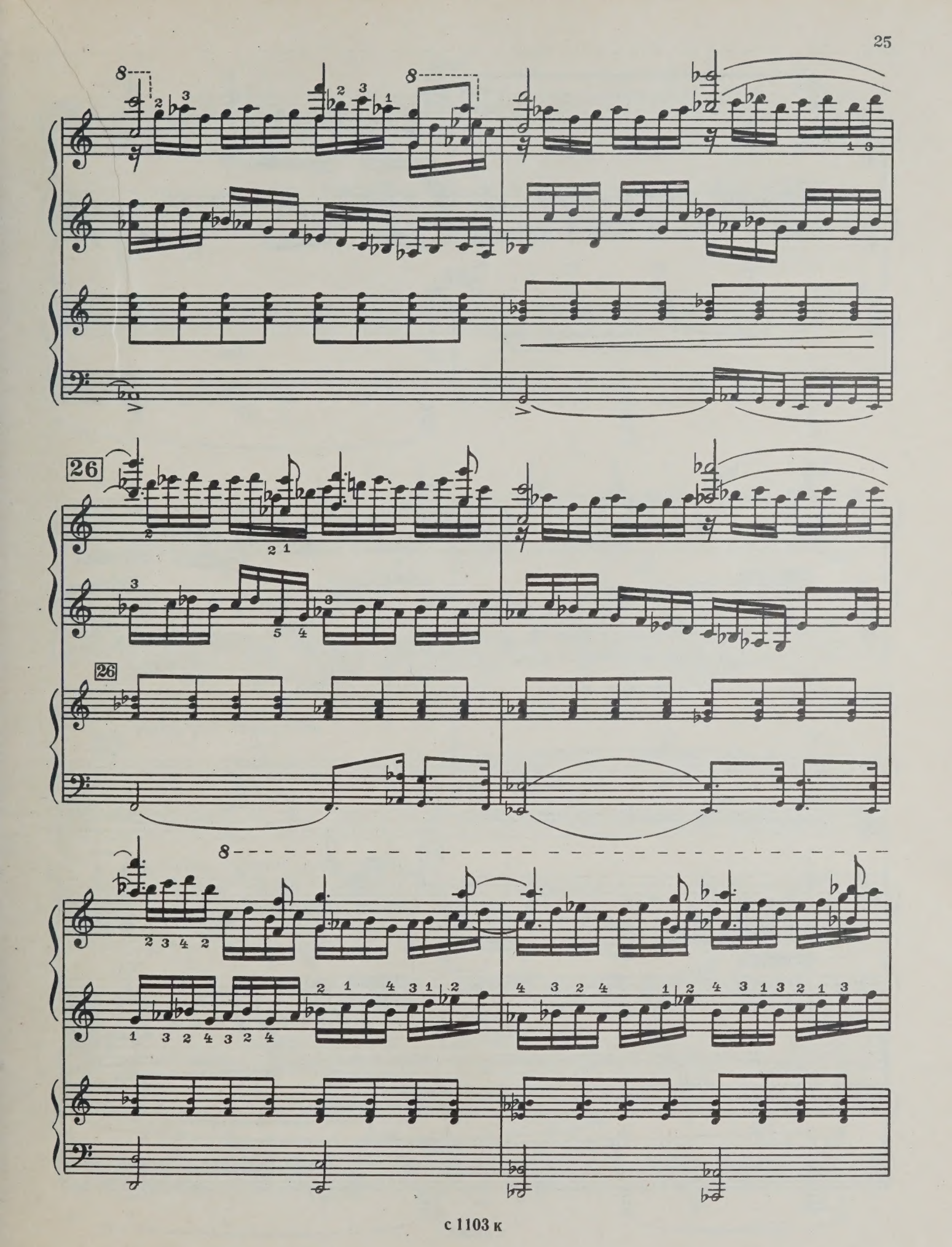
26
26

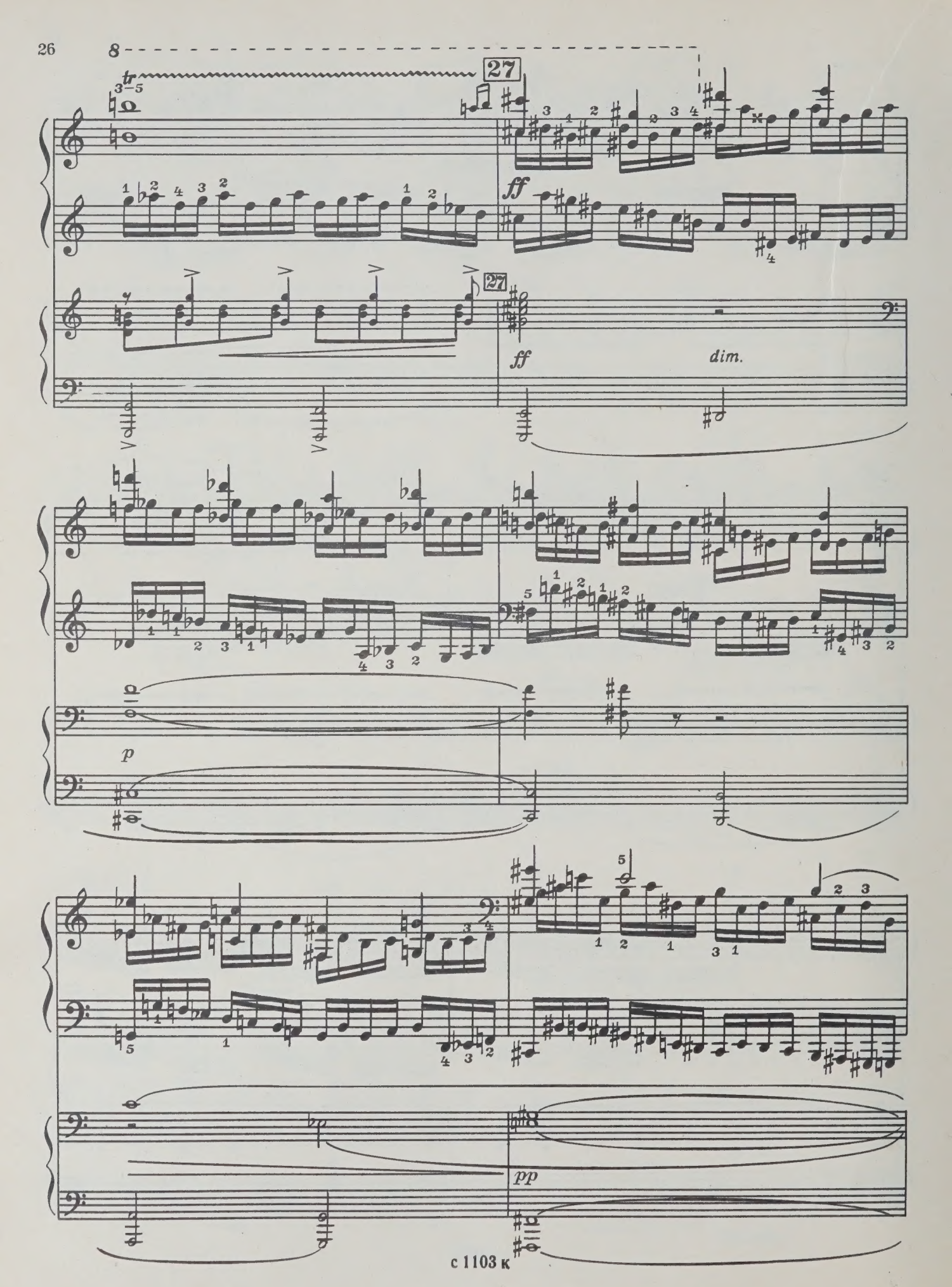
8
tr
27
ff
27
ff
dim.
p
pp

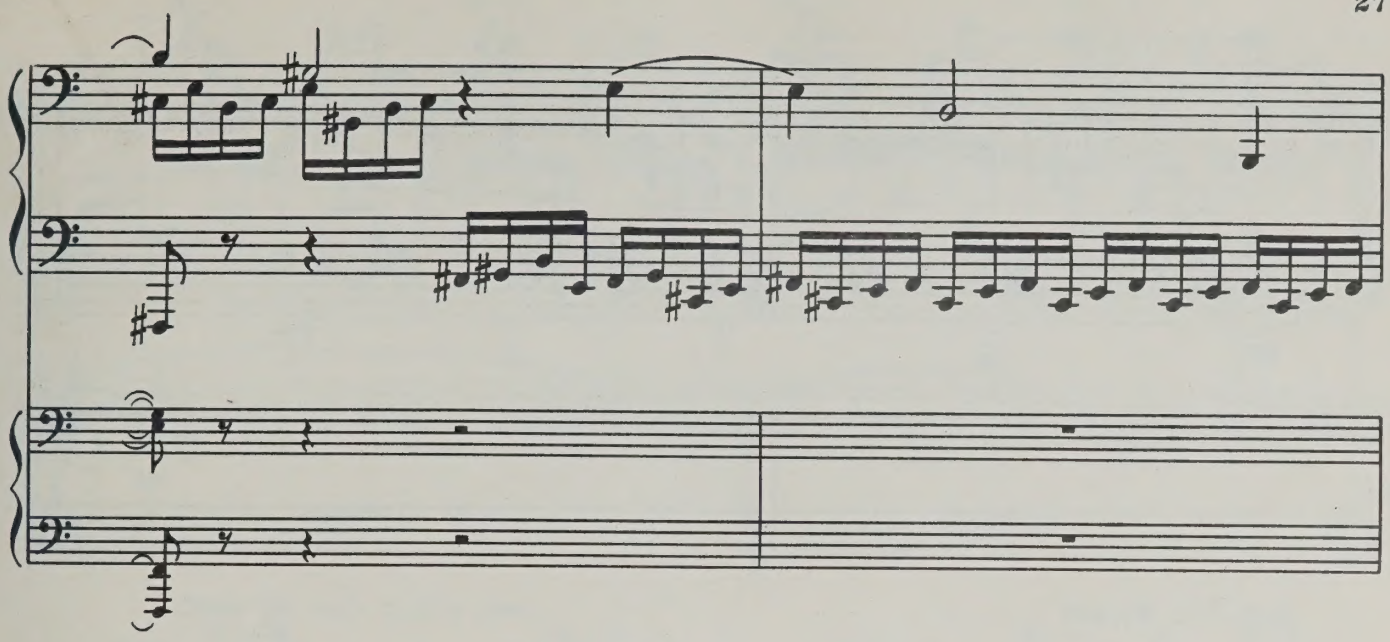

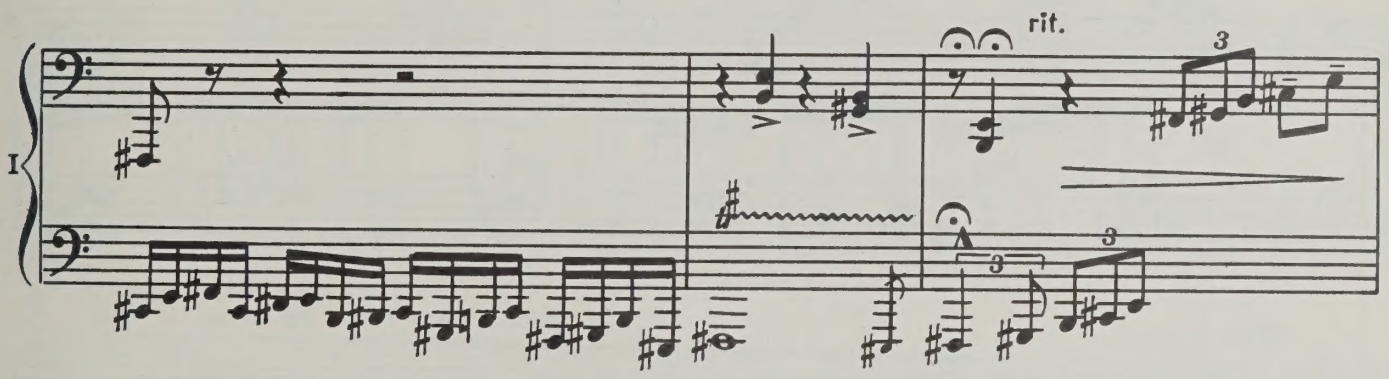

28 Poco più tranquillo

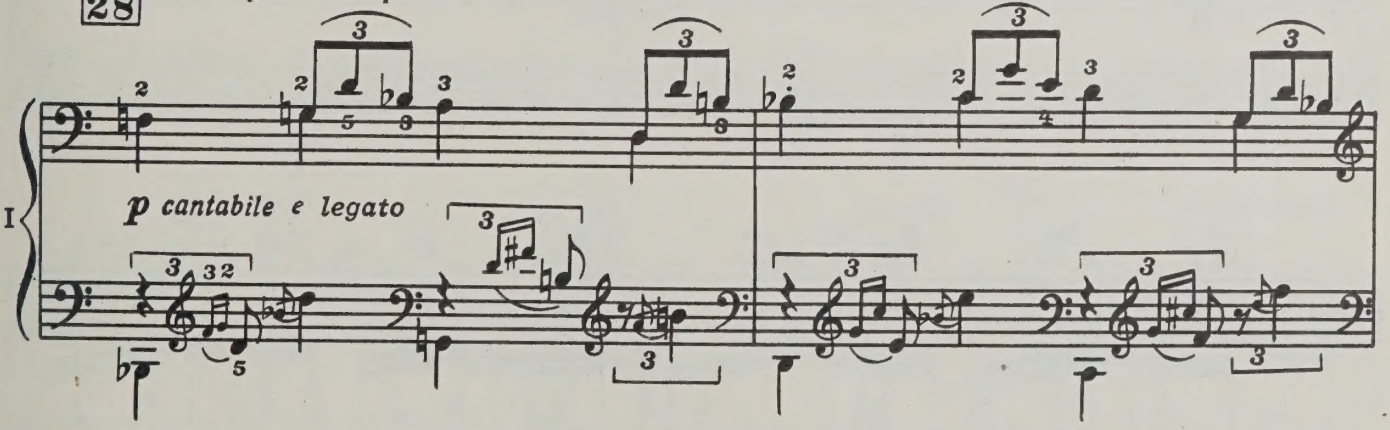

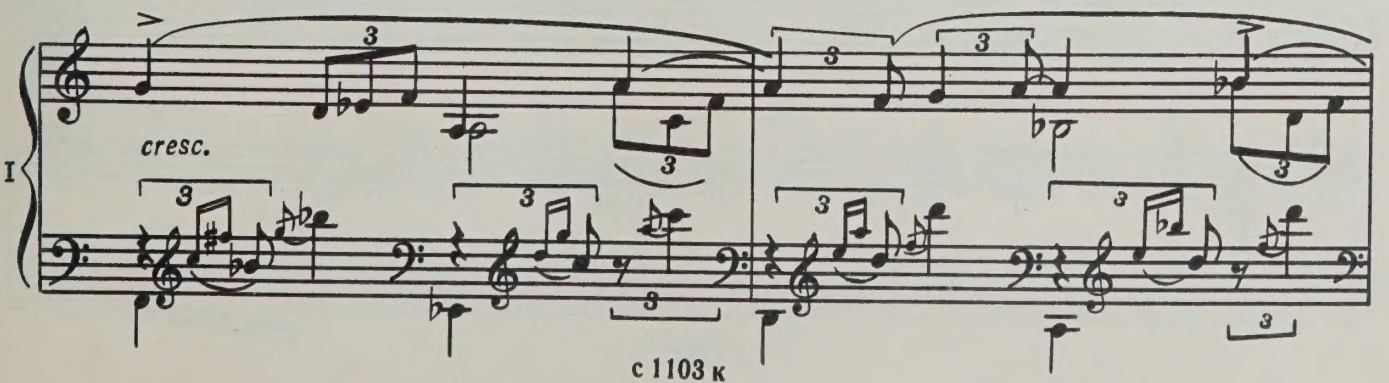

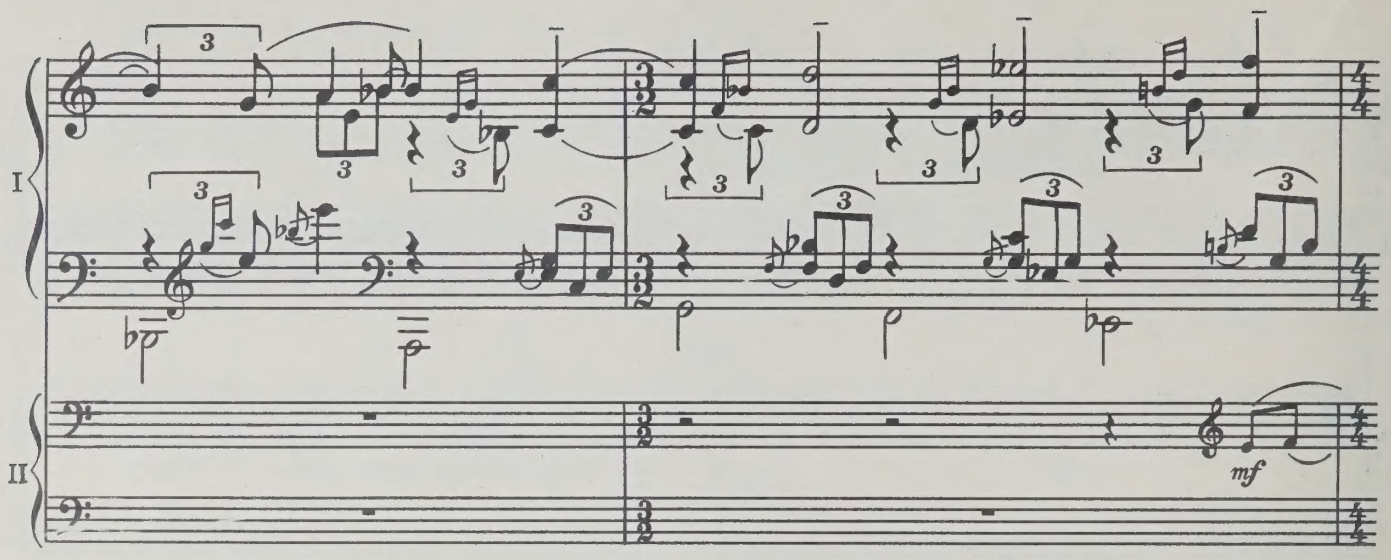

29 Più mosso

poco a poco cresc. ed accel.

sf

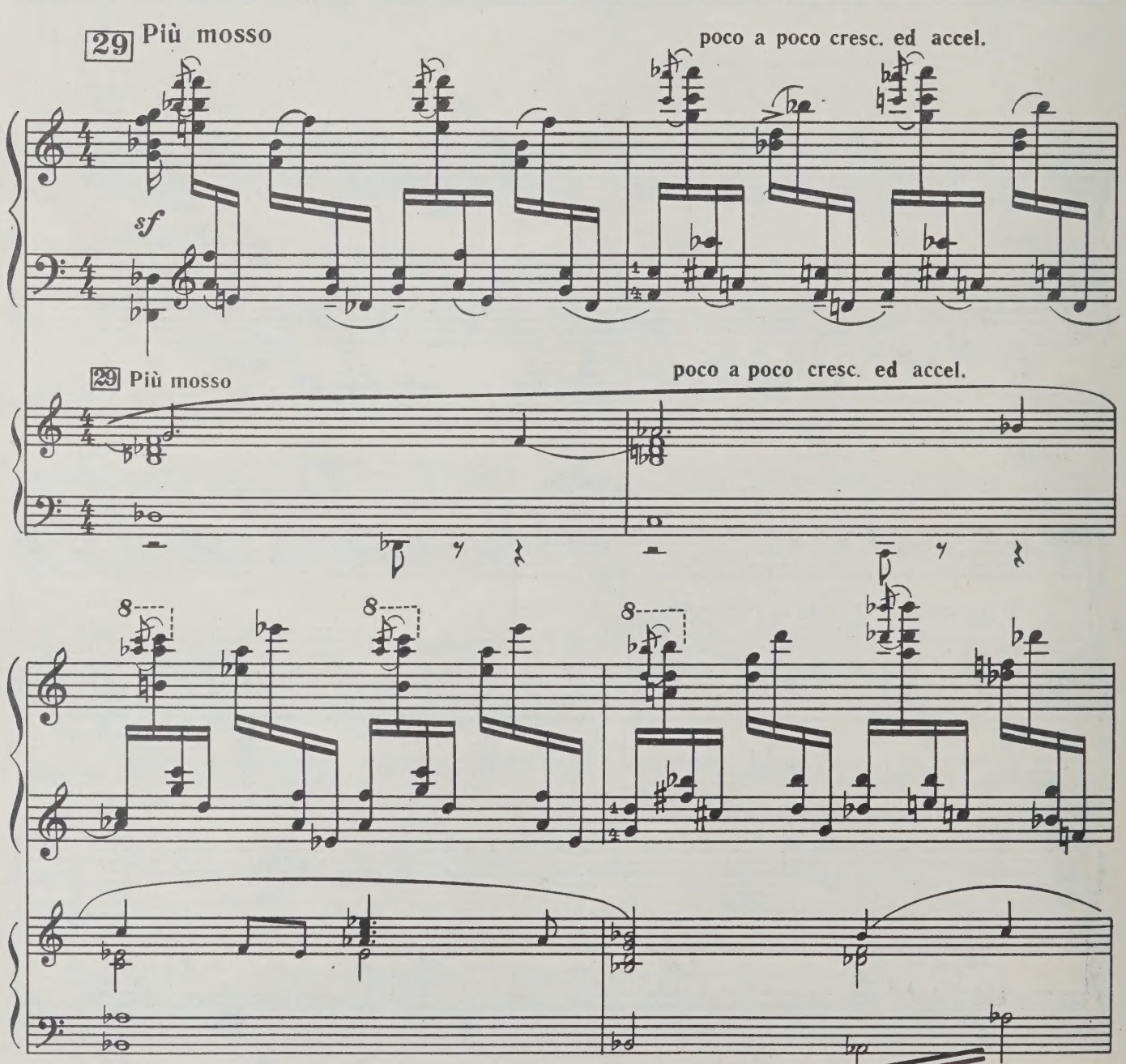

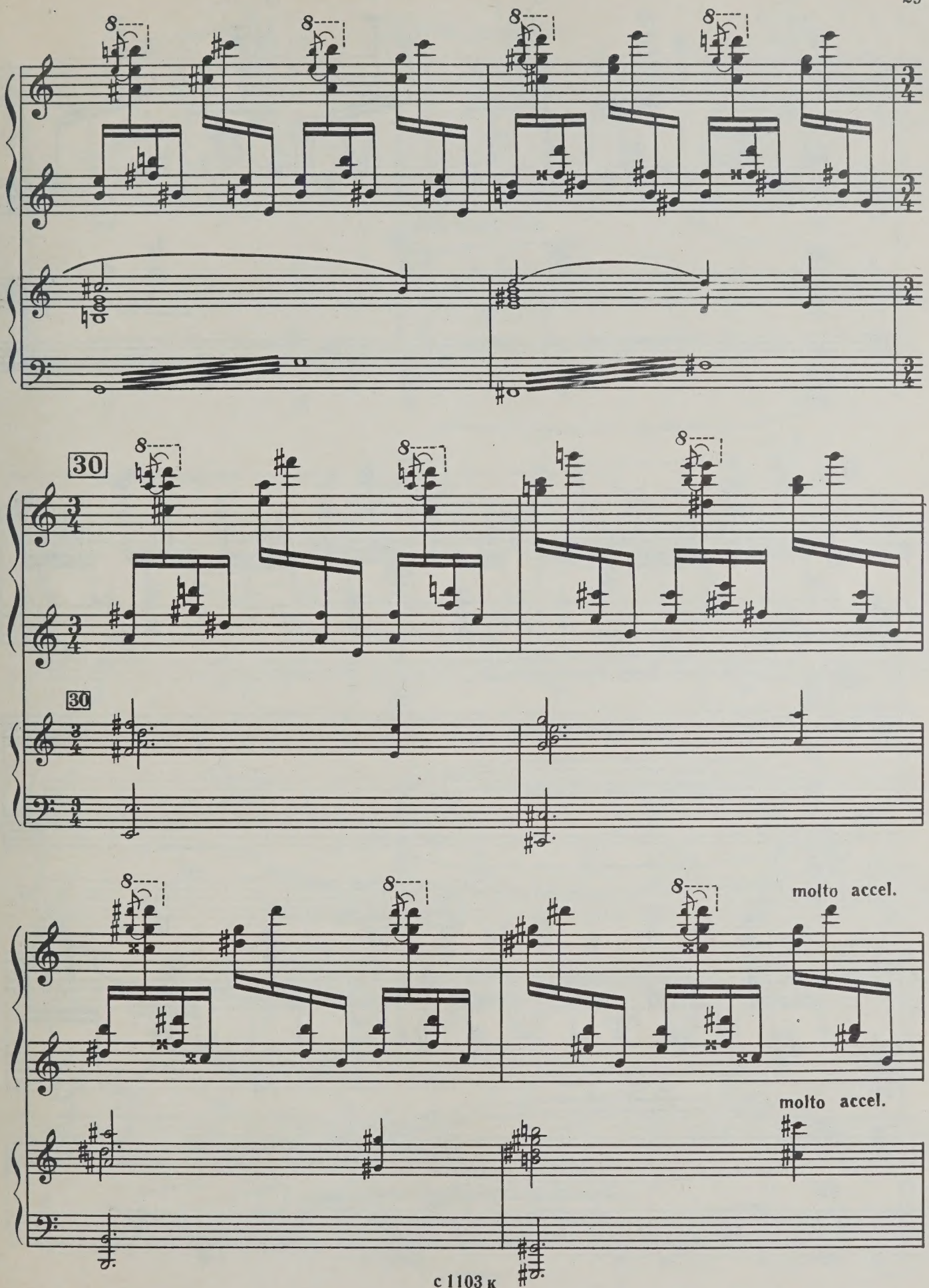
30
30
molto accel.
molto accel.

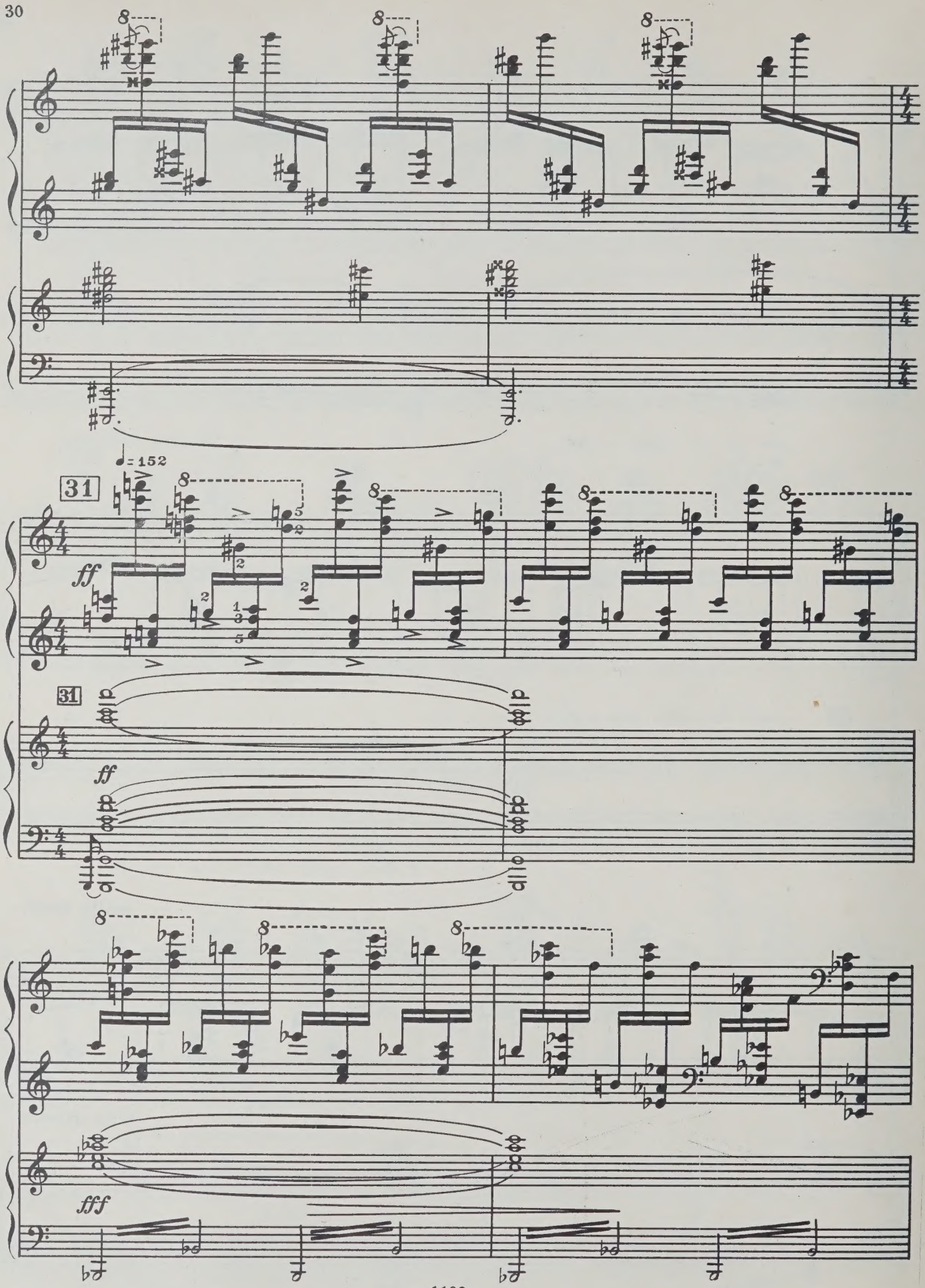
♩= 152
31
ff
31
ff
fff

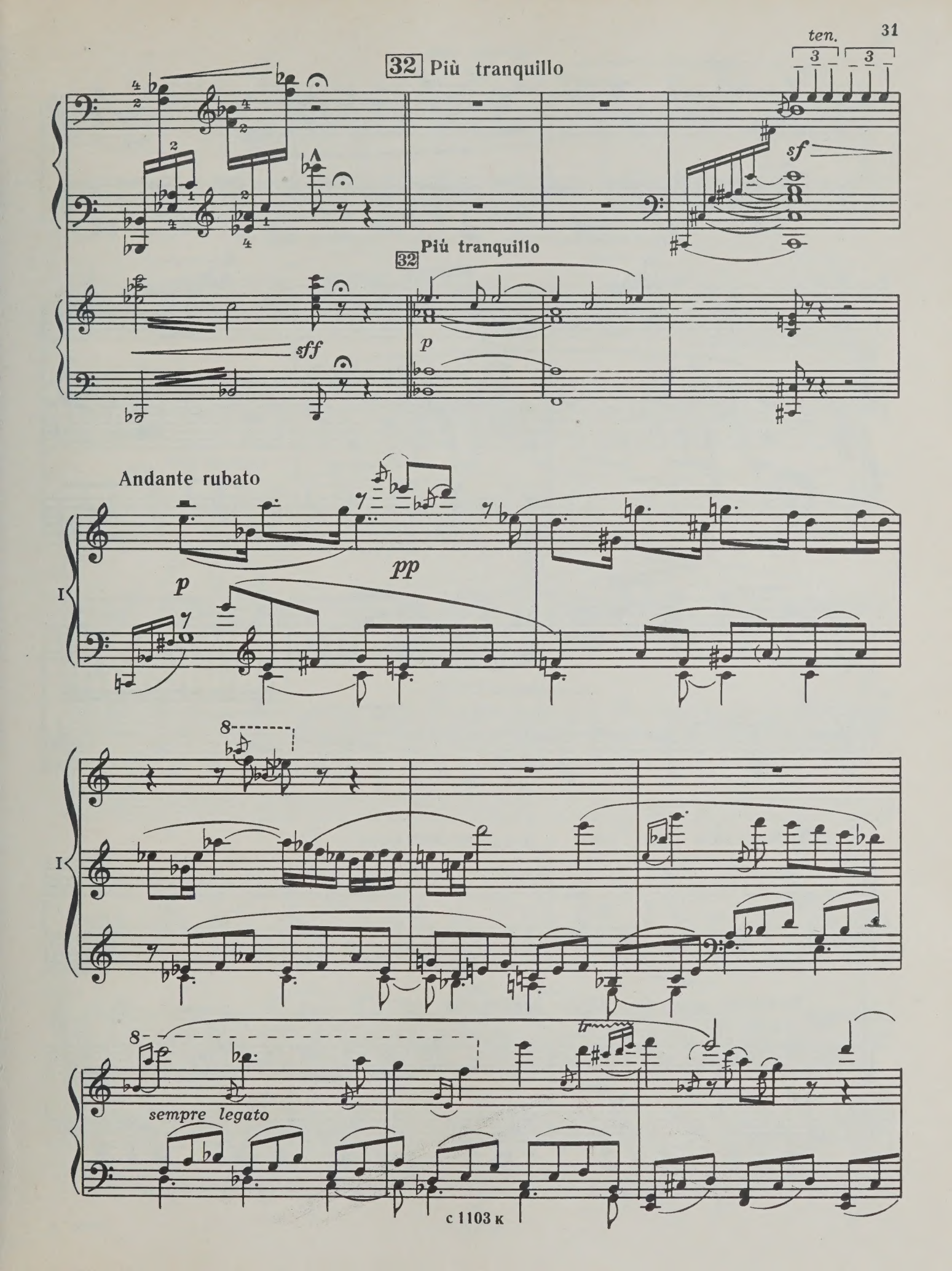
32 Più tranquillo
ten.
sf
sff
32 Più tranquillo
p
Andante rubato
p
pp
I
I
sempre legato
tr

I

I

ppp

pp

accel.

poco rit.

18

33 Moderato assai, poco a poco accelerando

I

Moderato assai, poco a poco accelerando

33

II

pp

poco stretto

simile

II

poco stretto

II

34 Più mosso

I

f

34 Più mosso

sff

mf

II

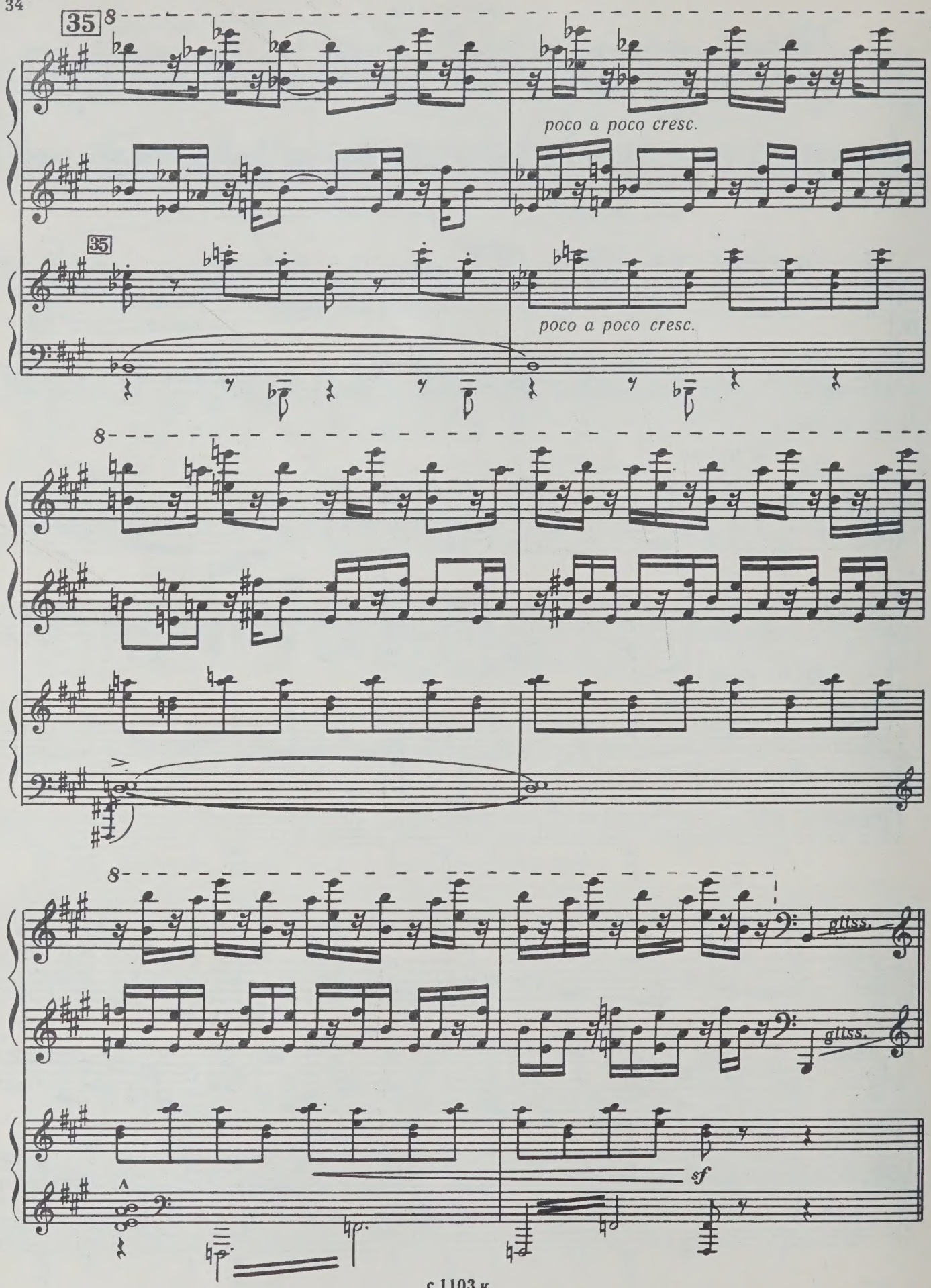
35
poco a poco cresc.
35
poco a poco cresc.
gliss.
gliss.
sf

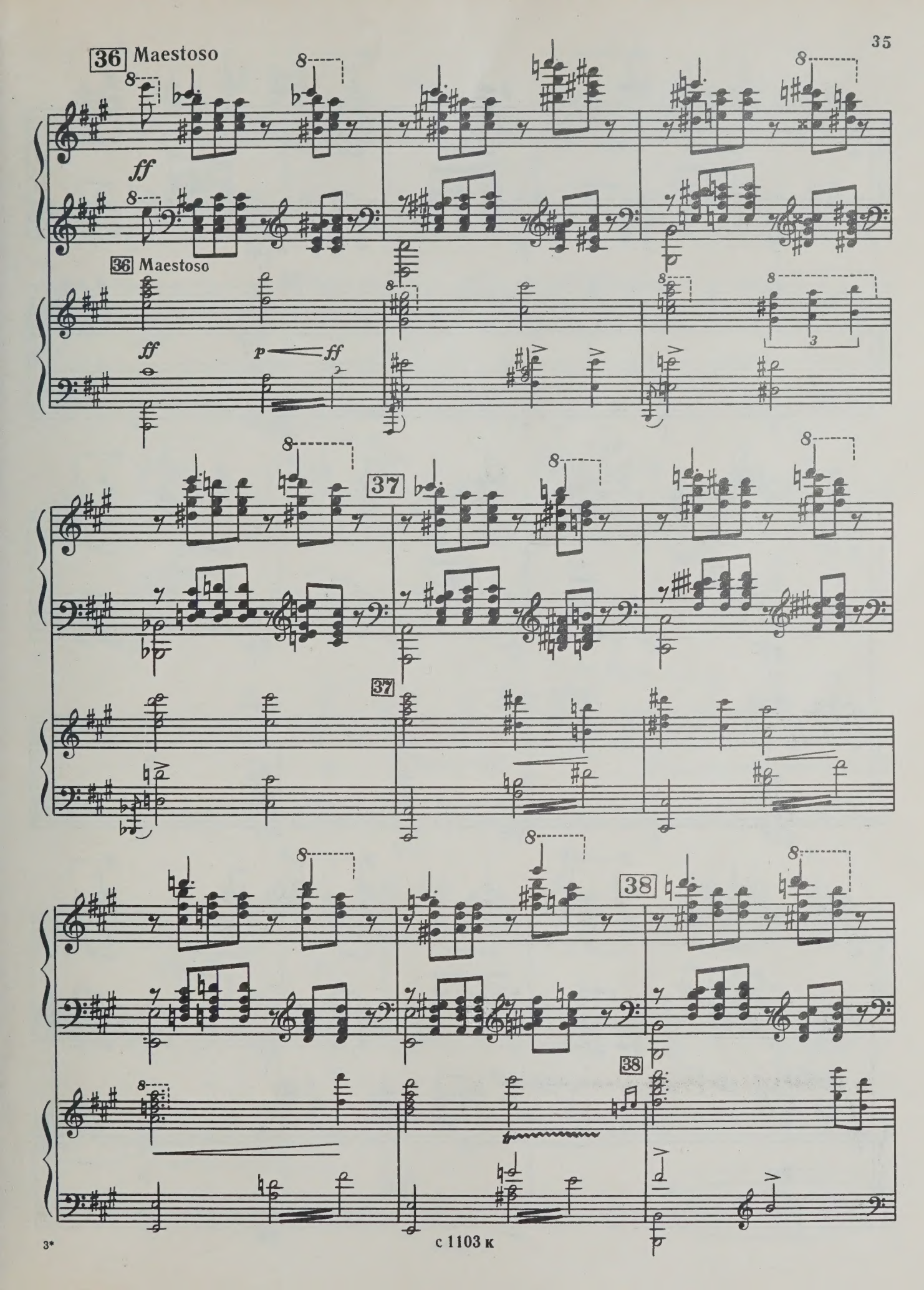

с 1103 к

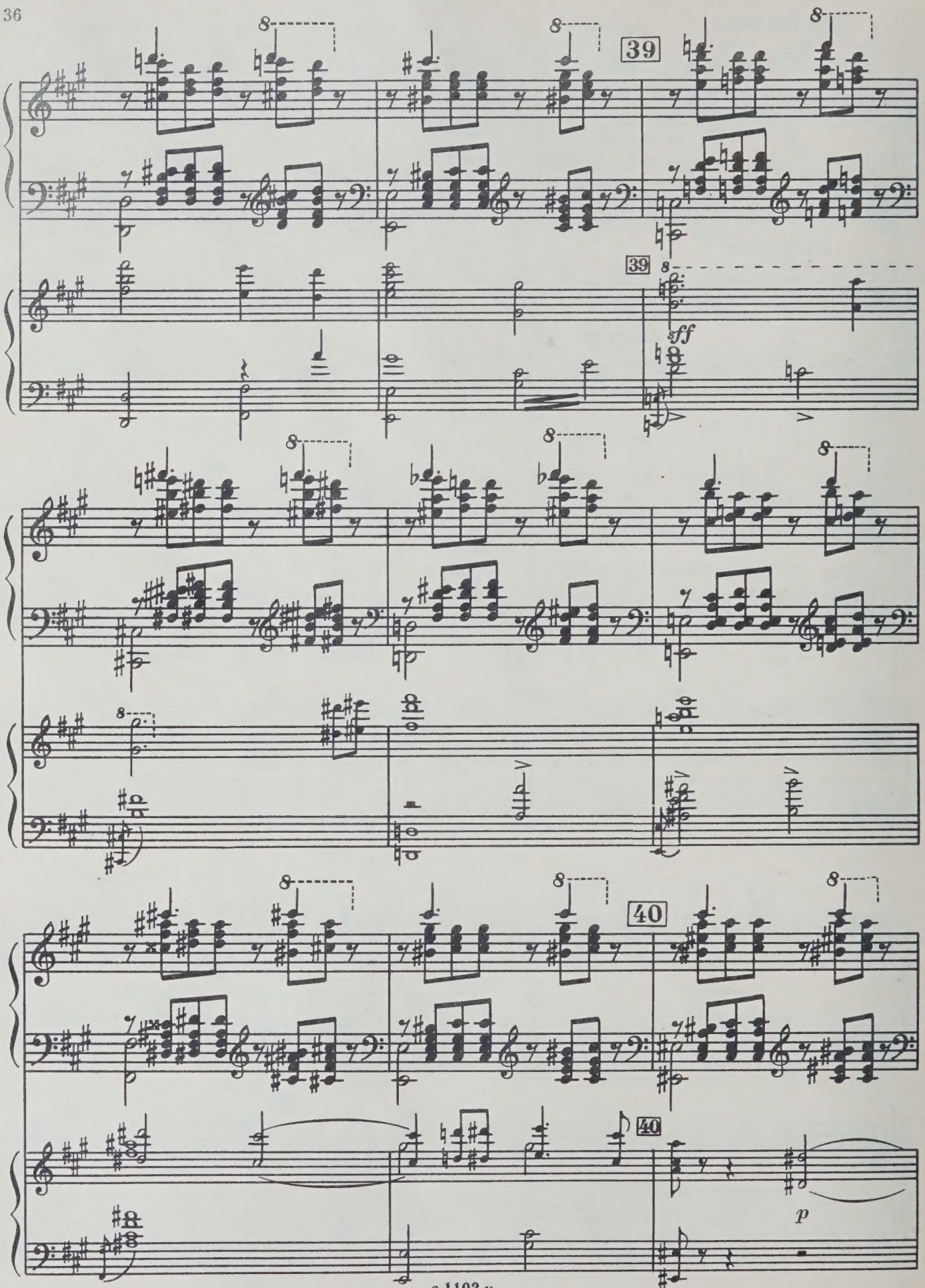
39
39
sff
40
40
p

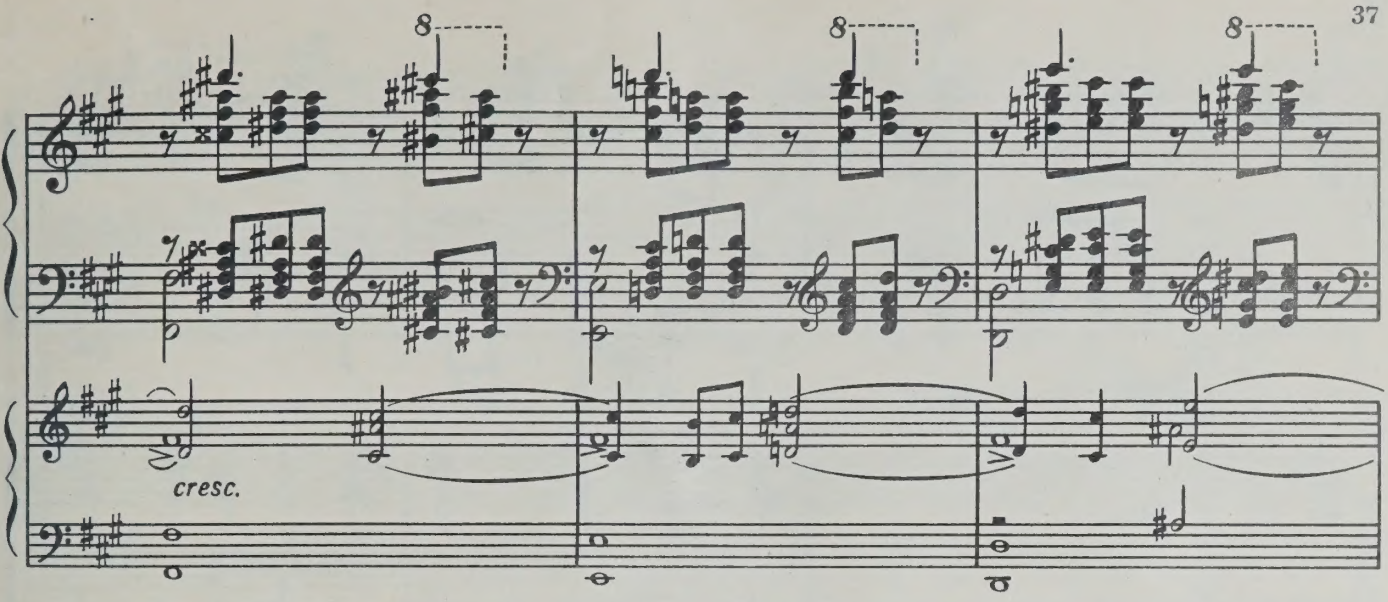
cresc.

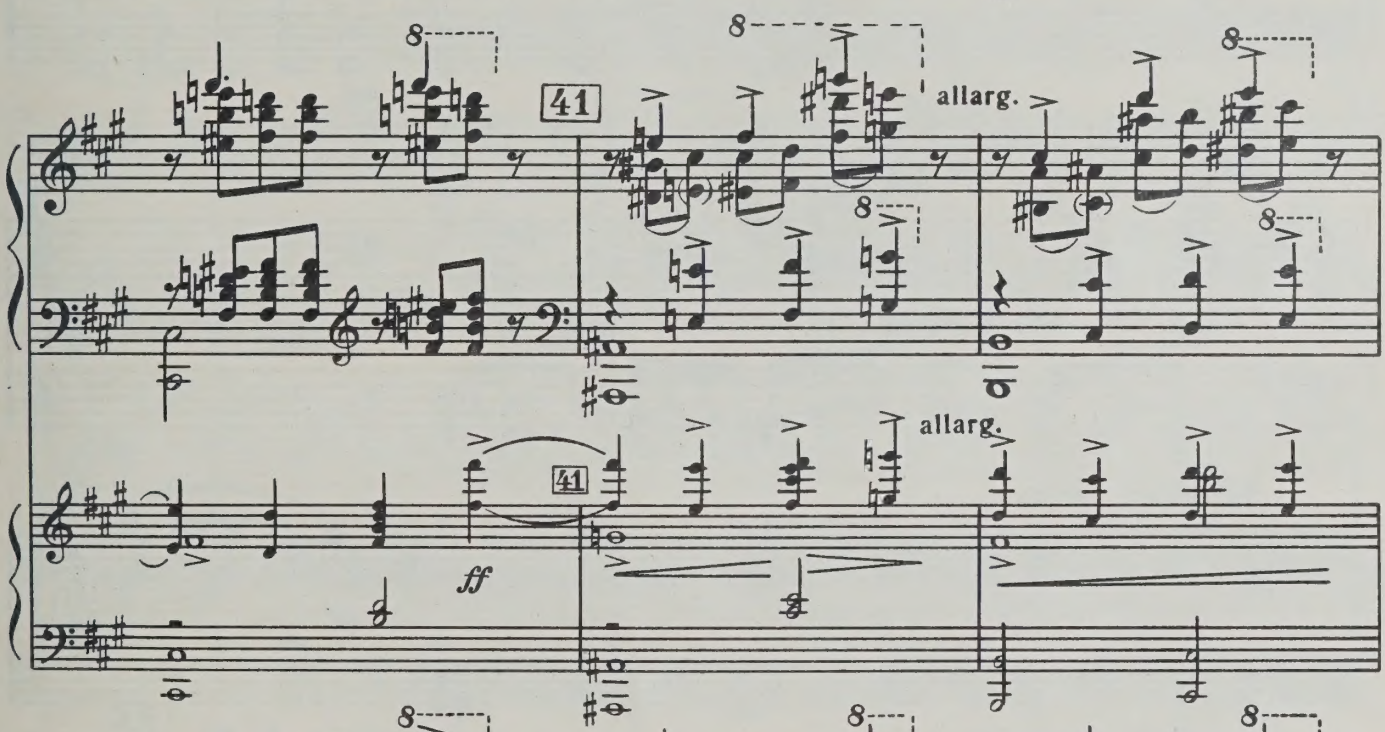
41
allarg.
allarg.
41
ff

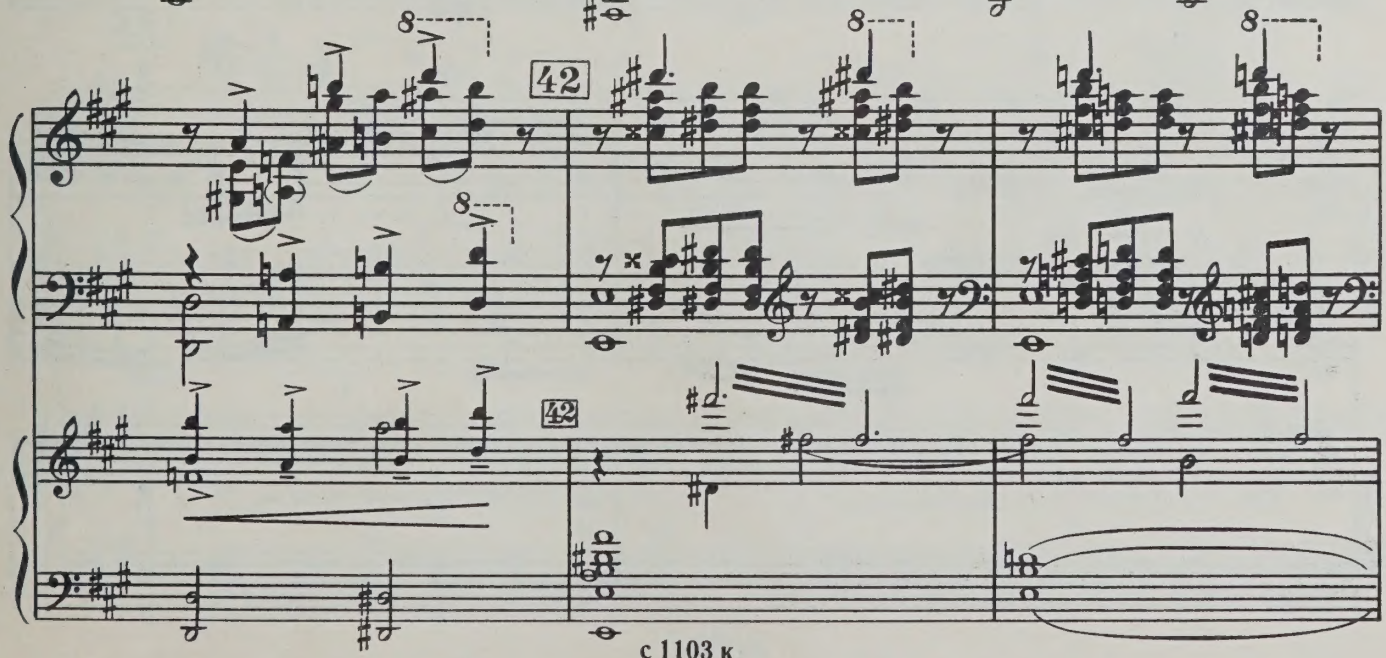
42
42

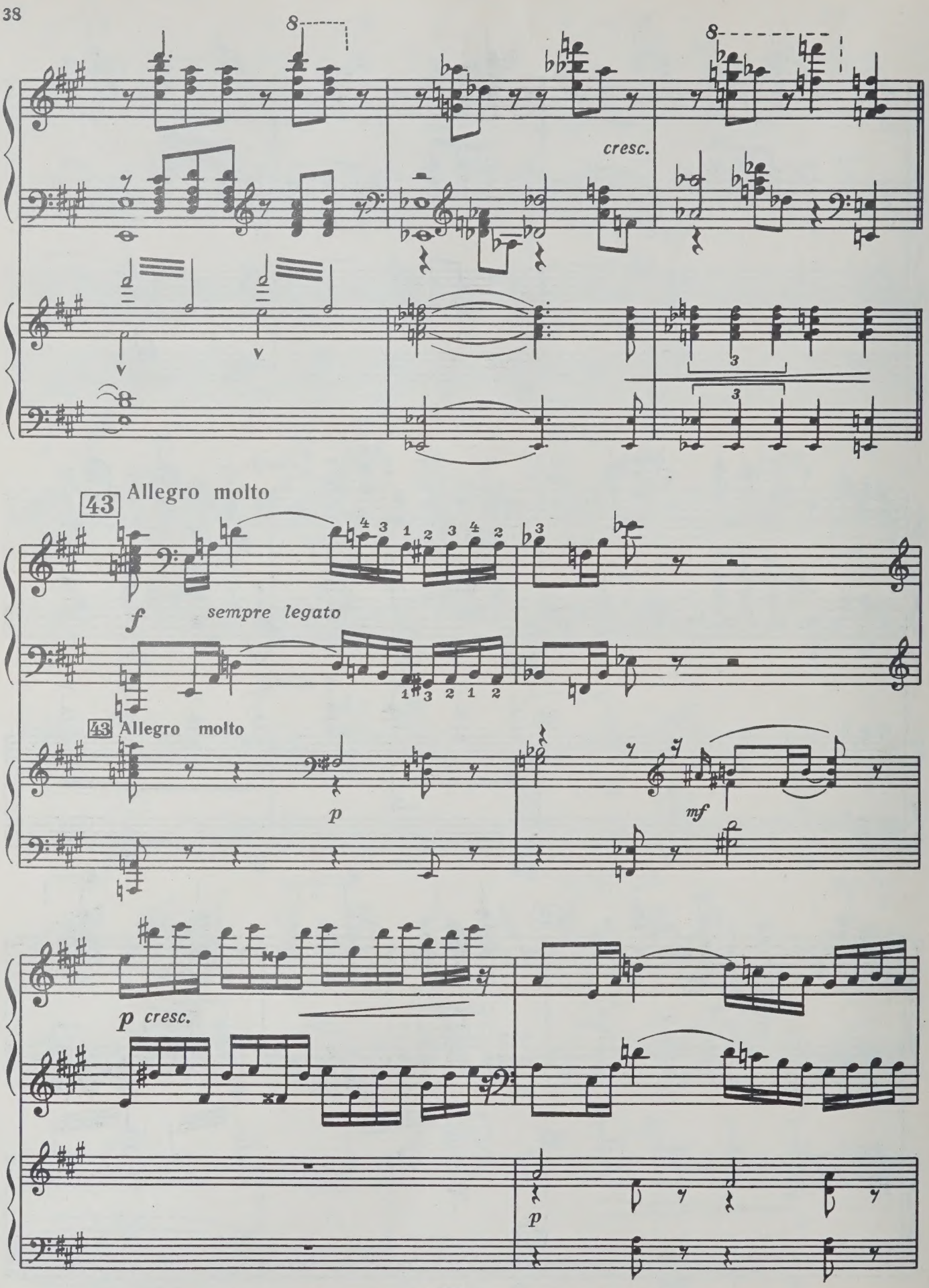
cresc.
43 Allegro molto
f
sempre legato
43 Allegro molto
p
mf
p cresc.
p

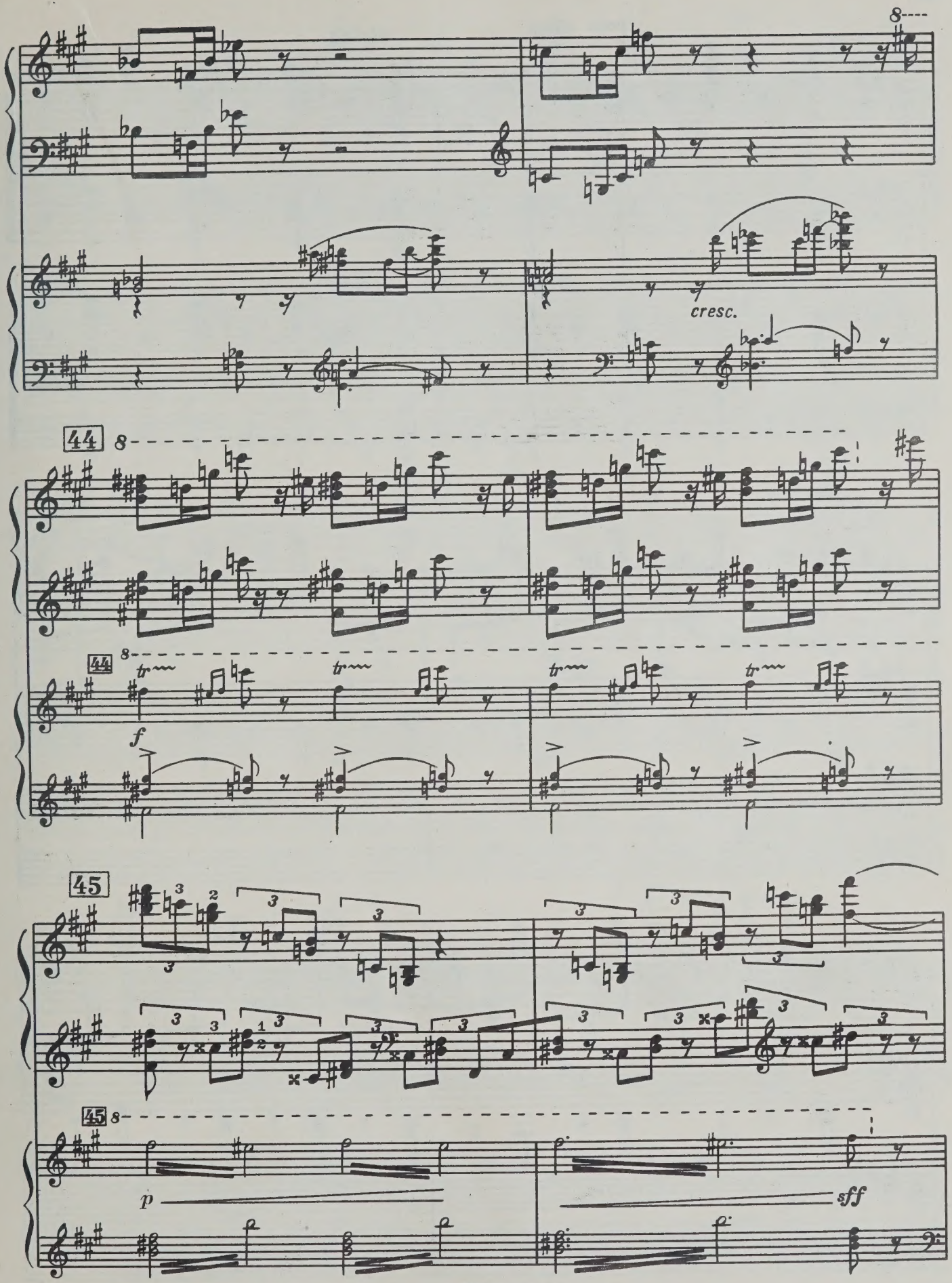
cresc.
44
f
45
p
sff

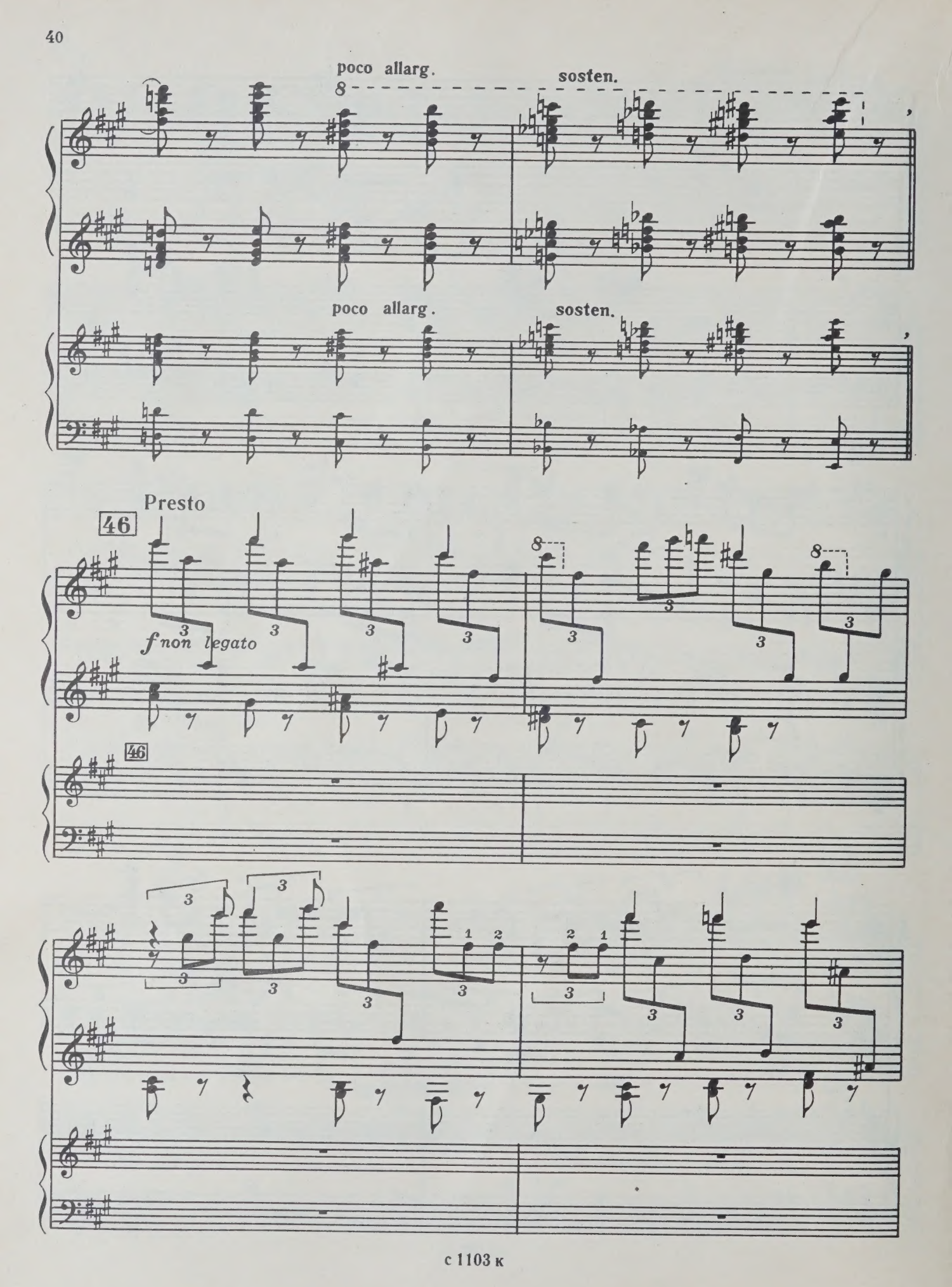
poco allarg.
sosten.
poco allarg.
sosten.
Presto
46
f non legato
46

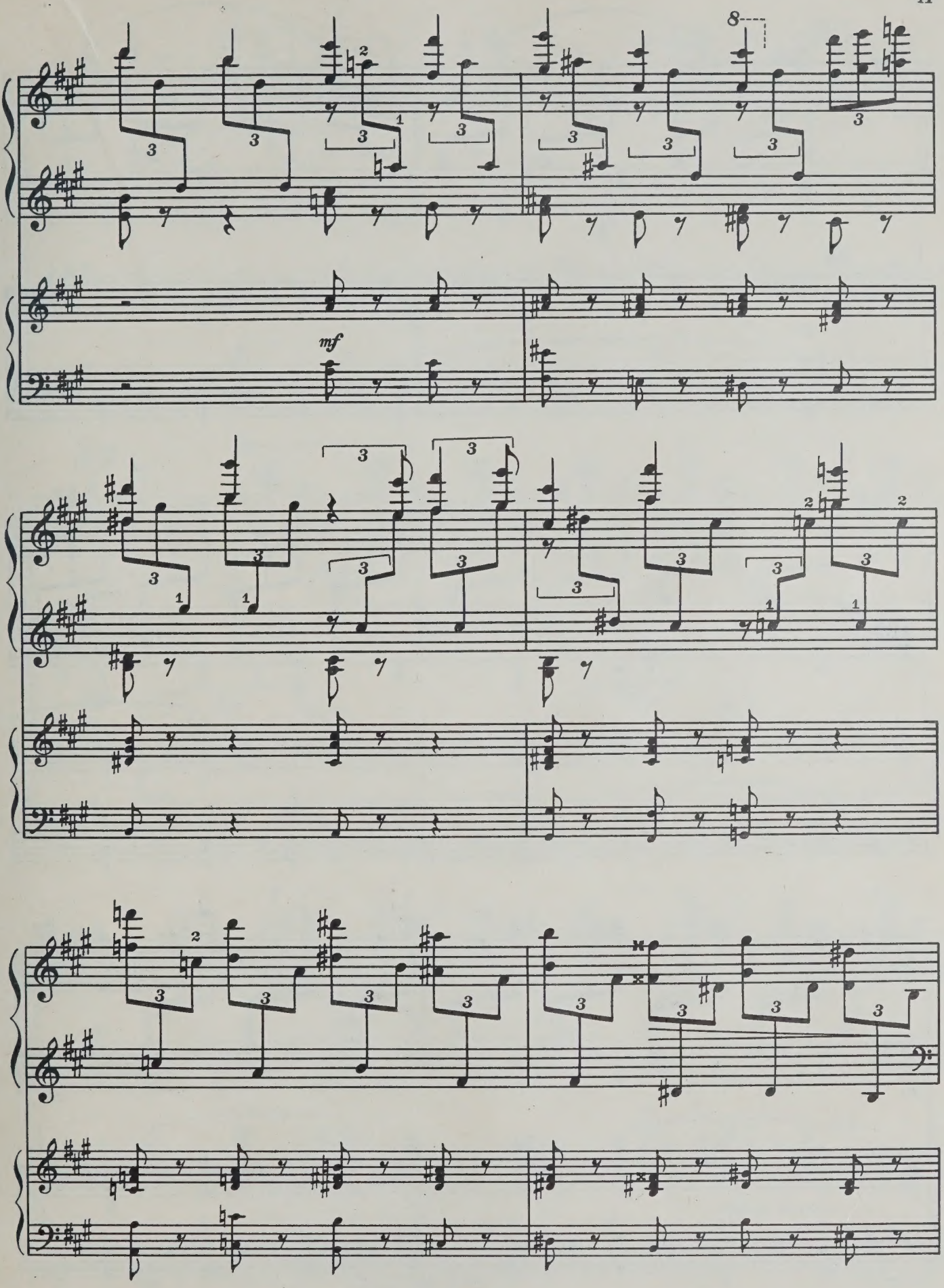
8
mf

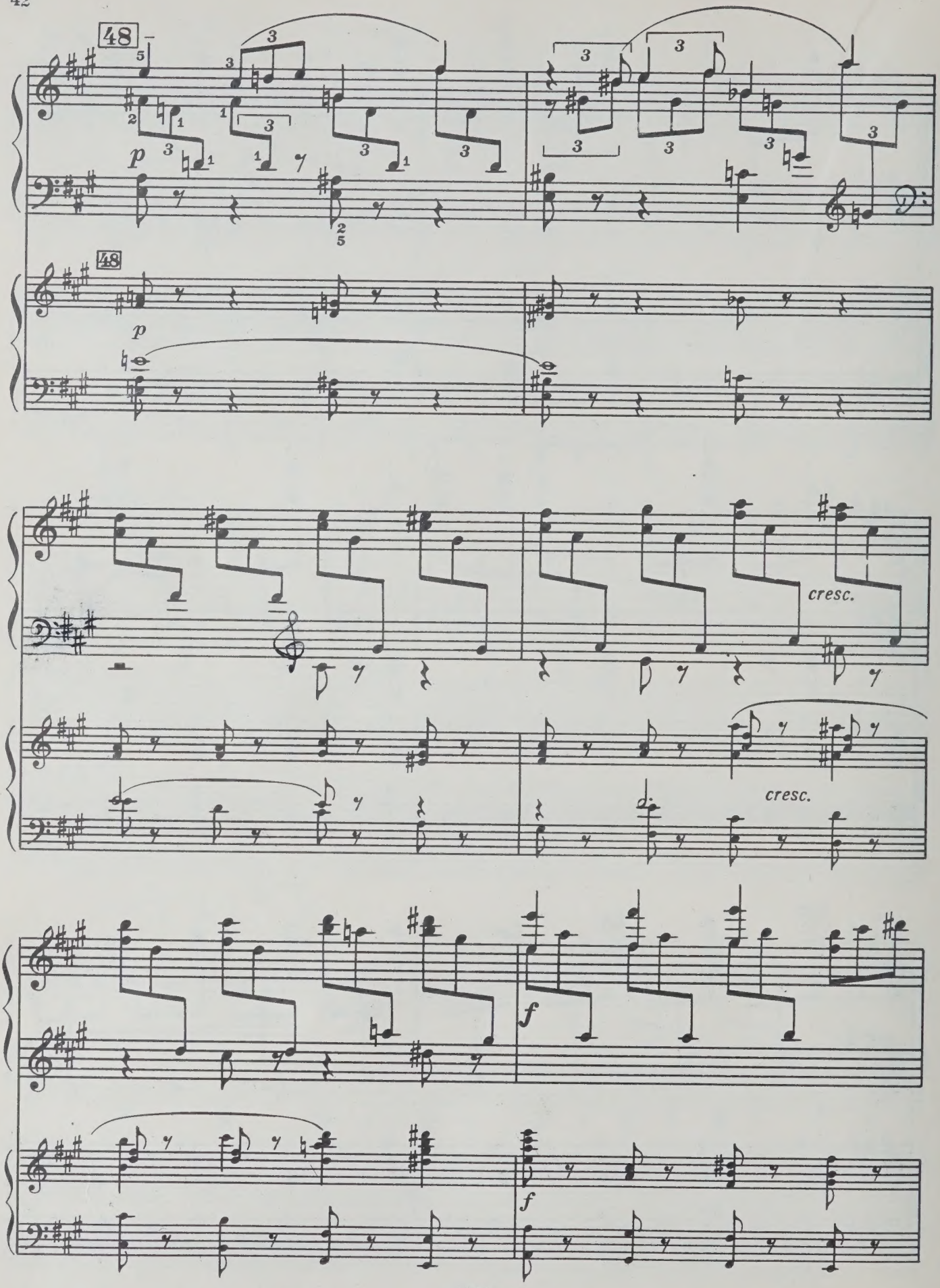
48
p
48
p
cresc.
cresc.
f
f

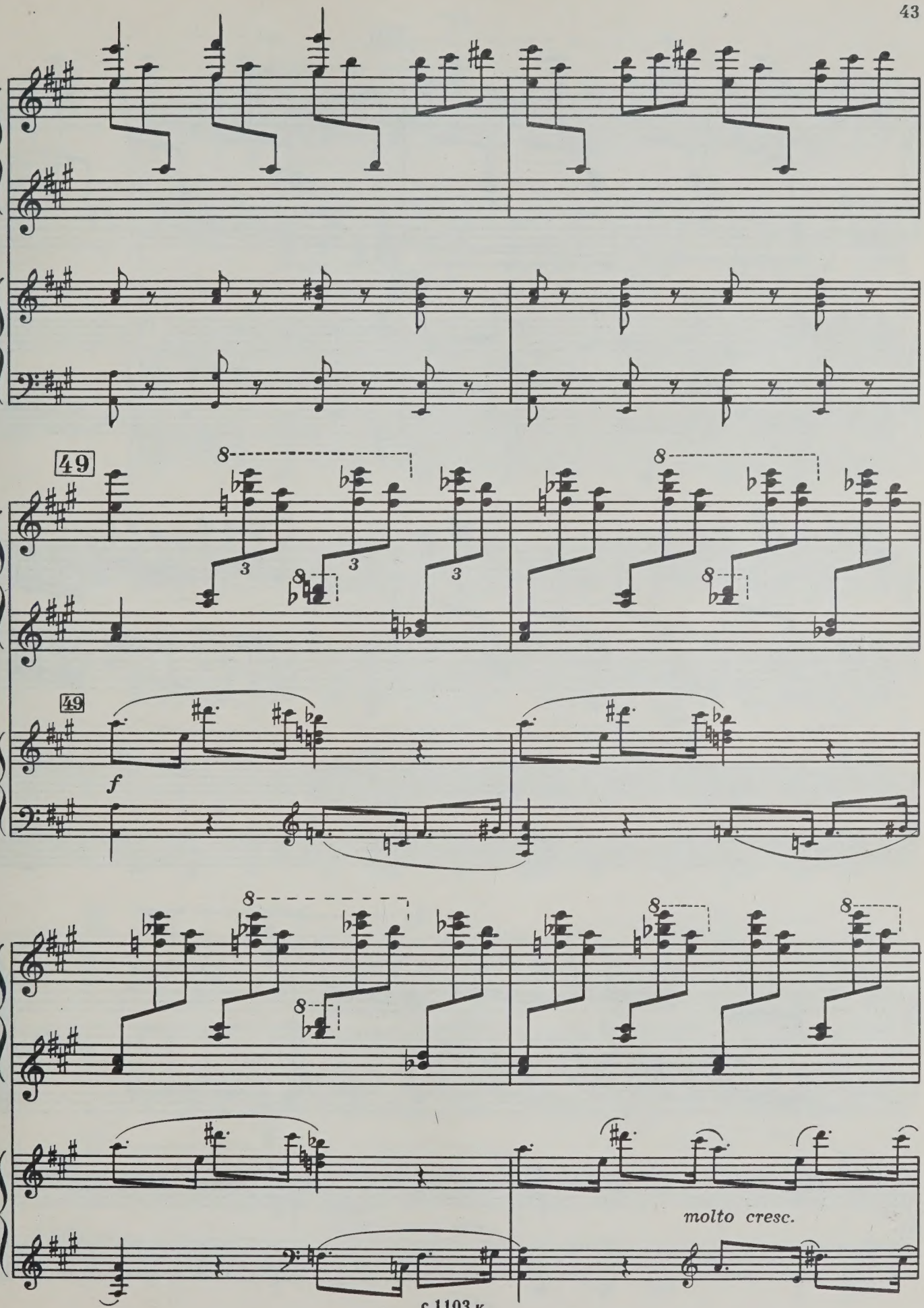
49
49
f
molto cresc.

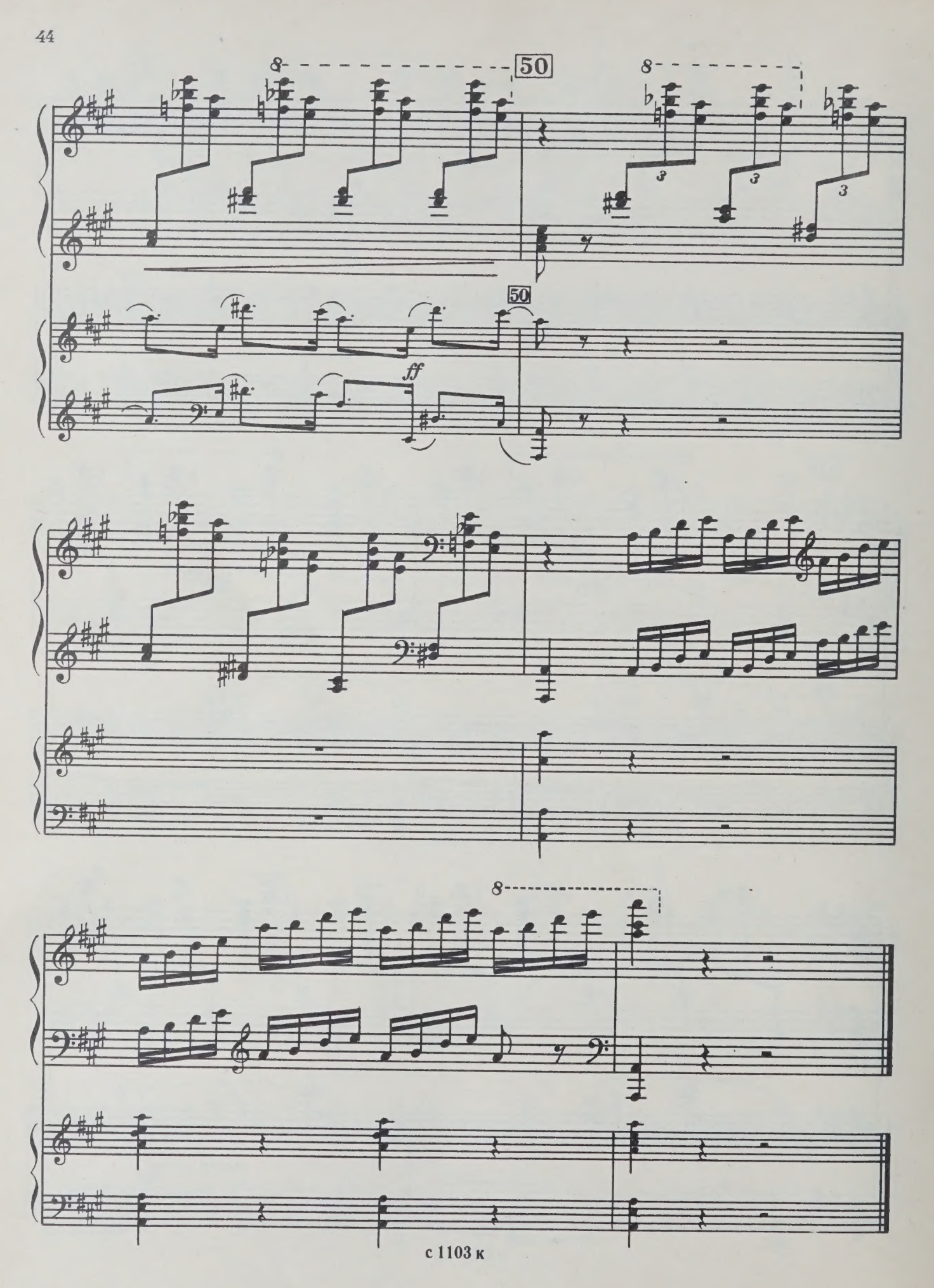
50
8
8
3
3
3
50
ff
8

II

Andante con moto

Piano I (Solo)

p

Andante con moto

Piano II (Orchestra)

p

mf *ben marcato*

1

poco a poco cresc.

2

1

tr

poco a poco cresc.

2

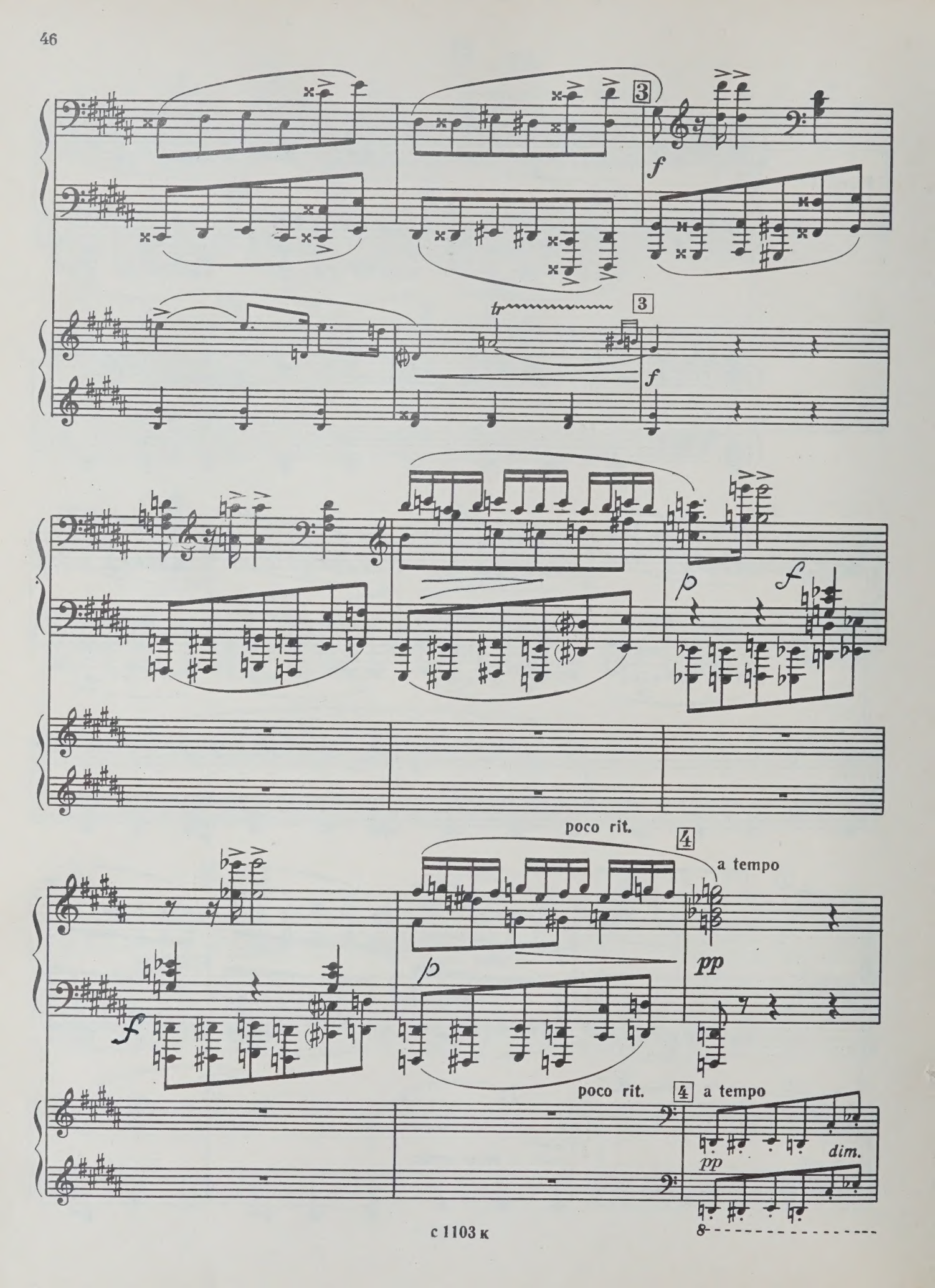
3
f
tr
3
f
p
f
poco rit.
4
a tempo
pp
f
p
poco rit.
4
a tempo
pp
dim.
8

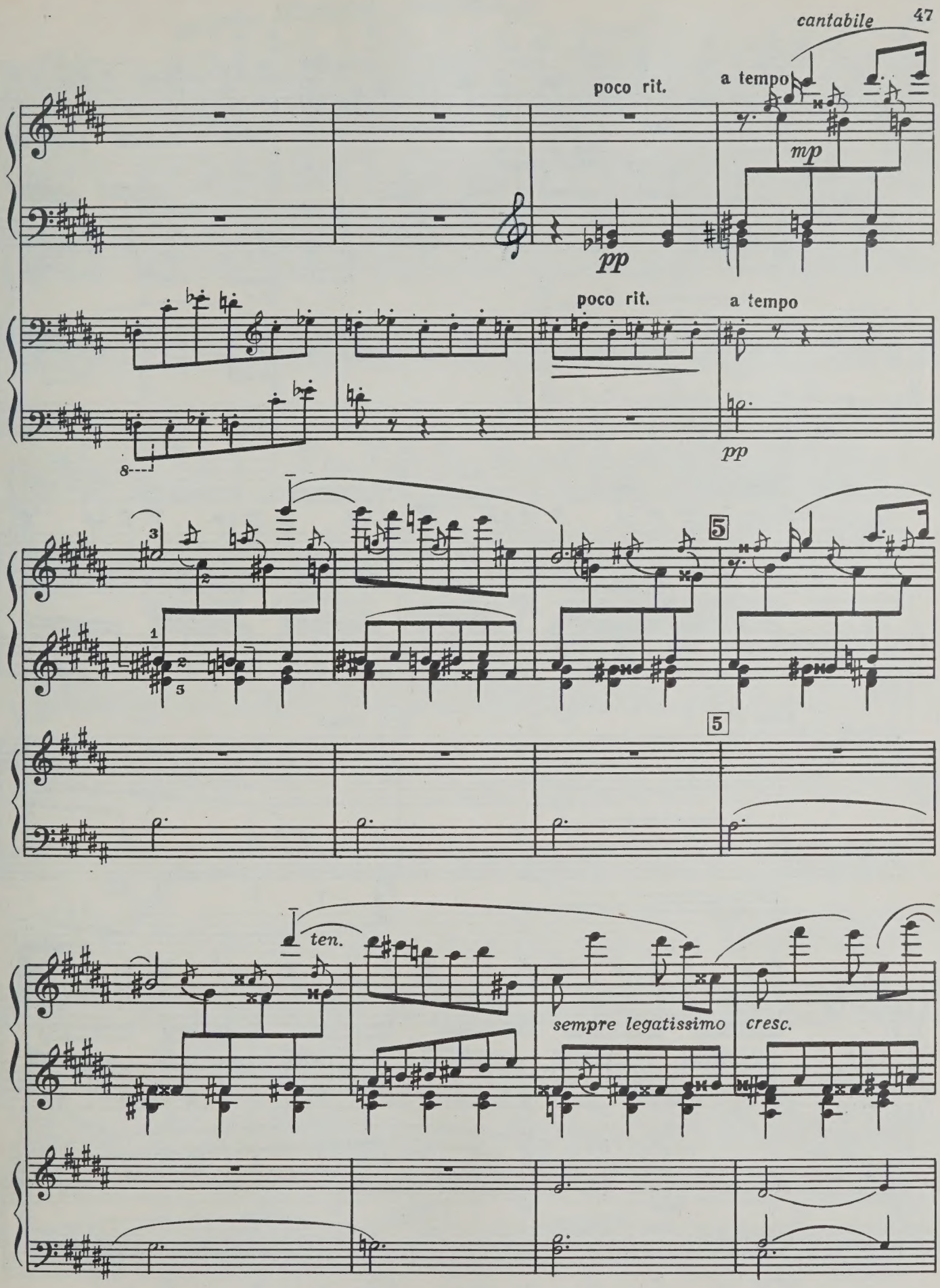
cantabile
poco rit.
a tempo
mp
pp
poco rit.
a tempo
pp
5
5
ten.
sempre legatissimo
cresc.

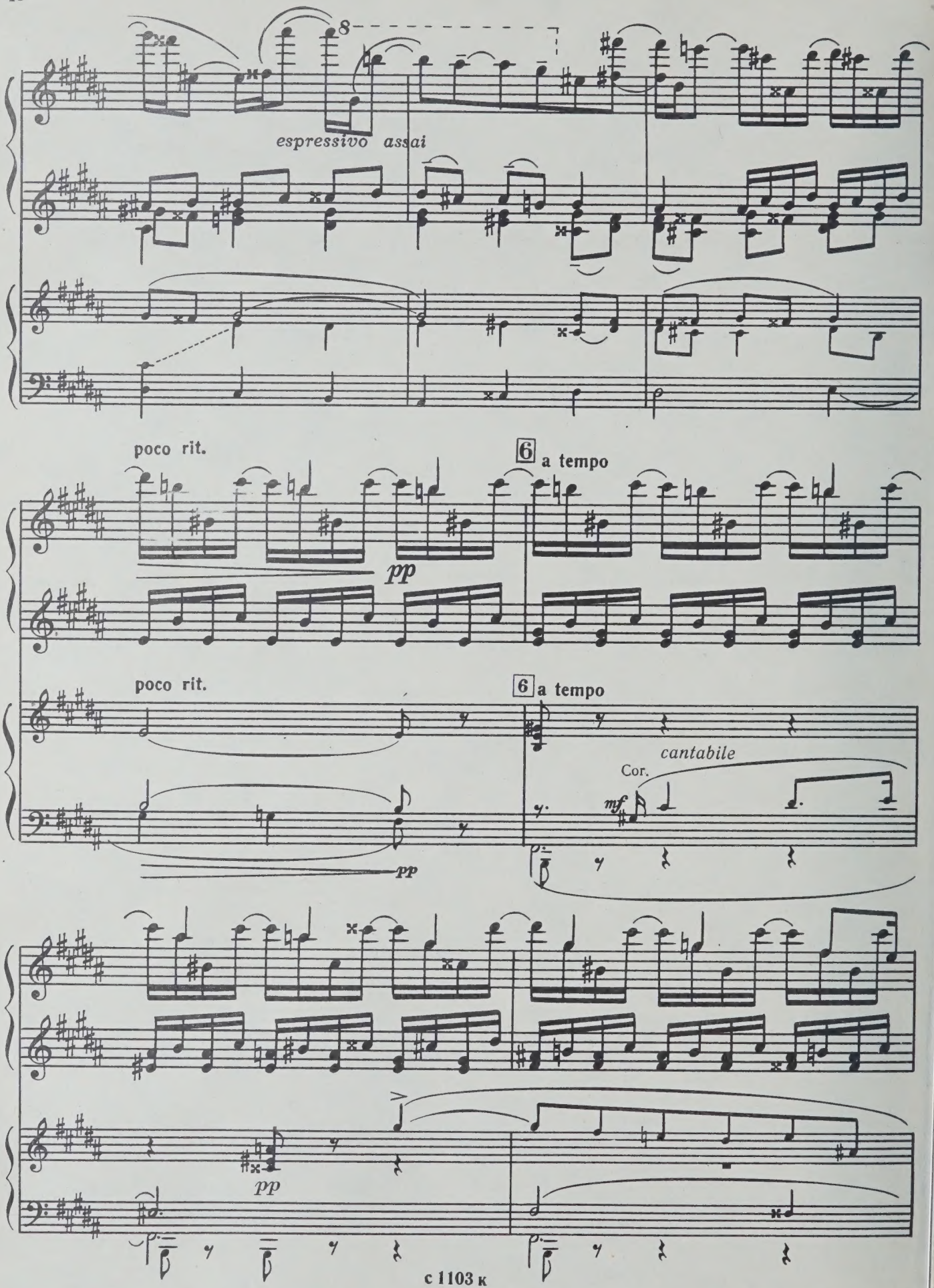
8
espressivo assai
poco rit.
pp
6 a tempo
poco rit.
pp
6 a tempo
cantabile
Cor.
mf
pp

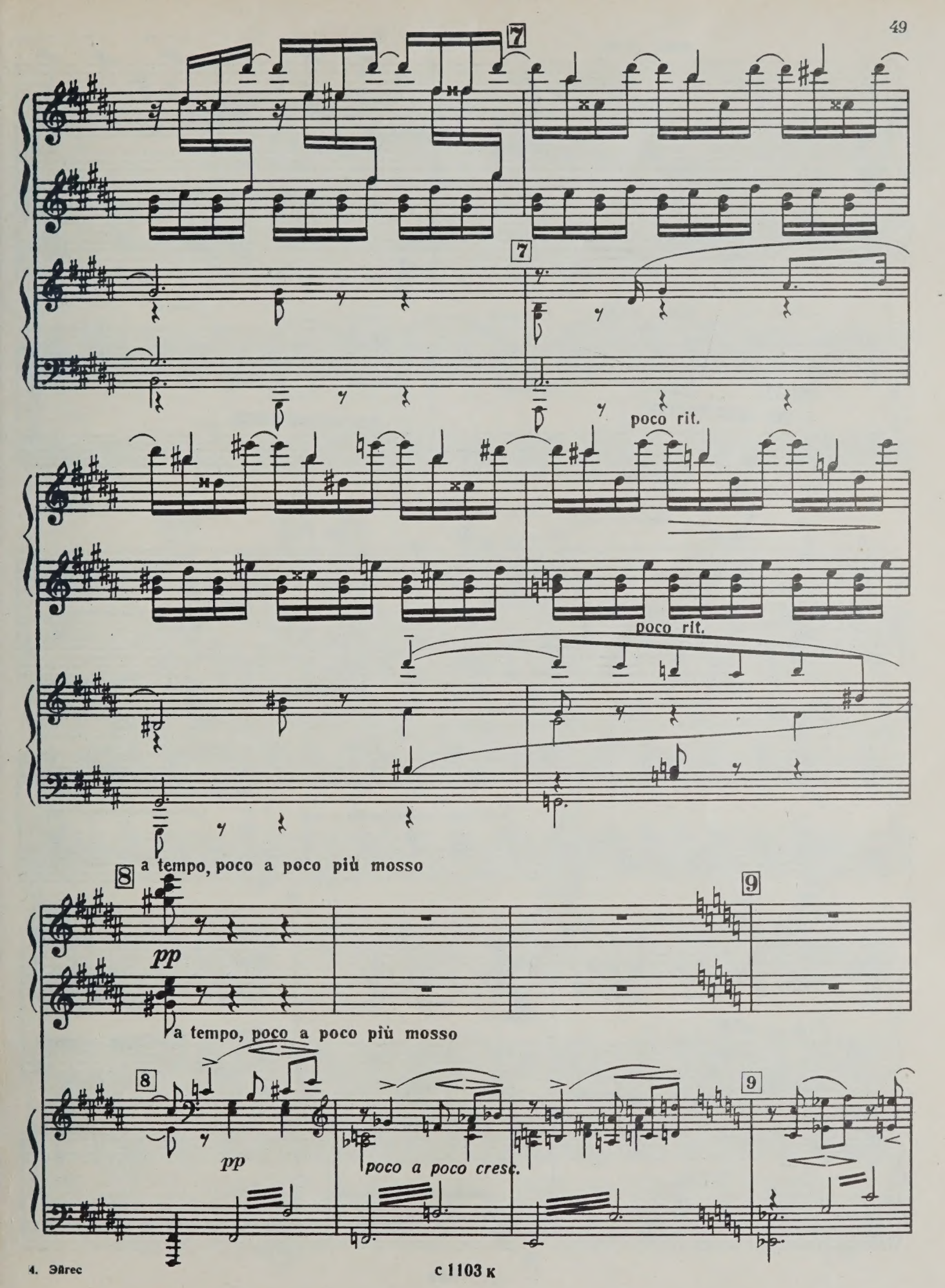
7
7
poco rit.
poco rit.
a tempo, poco a poco più mosso
8
9
pp
a tempo, poco a poco più mosso
8
9
pp
poco a poco cresc.

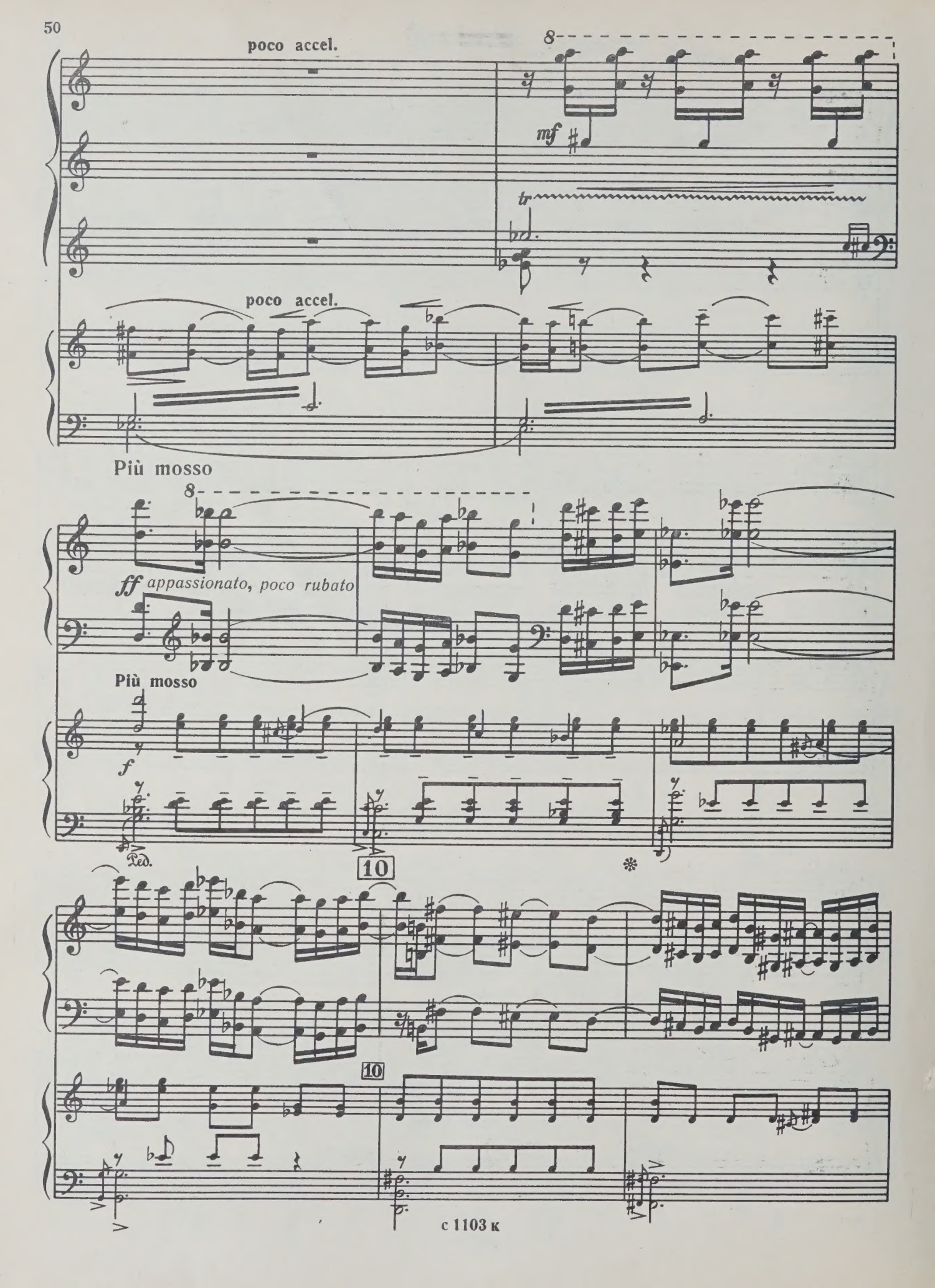
poco accel.
mf
tr
poco accel.
Più mosso
ff appassionato, poco rubato
Più mosso
f
Ped.
10
10

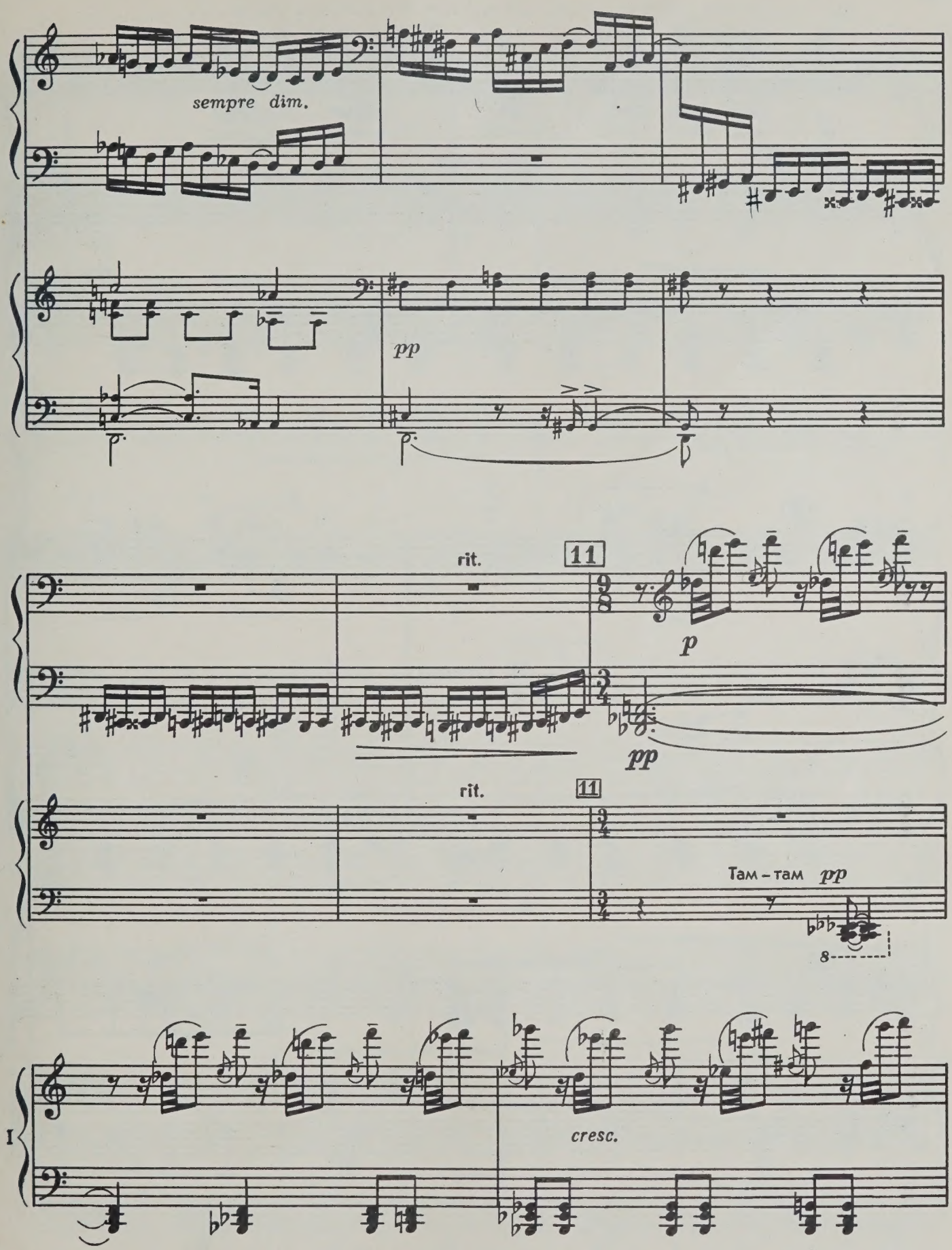

с 1103 к

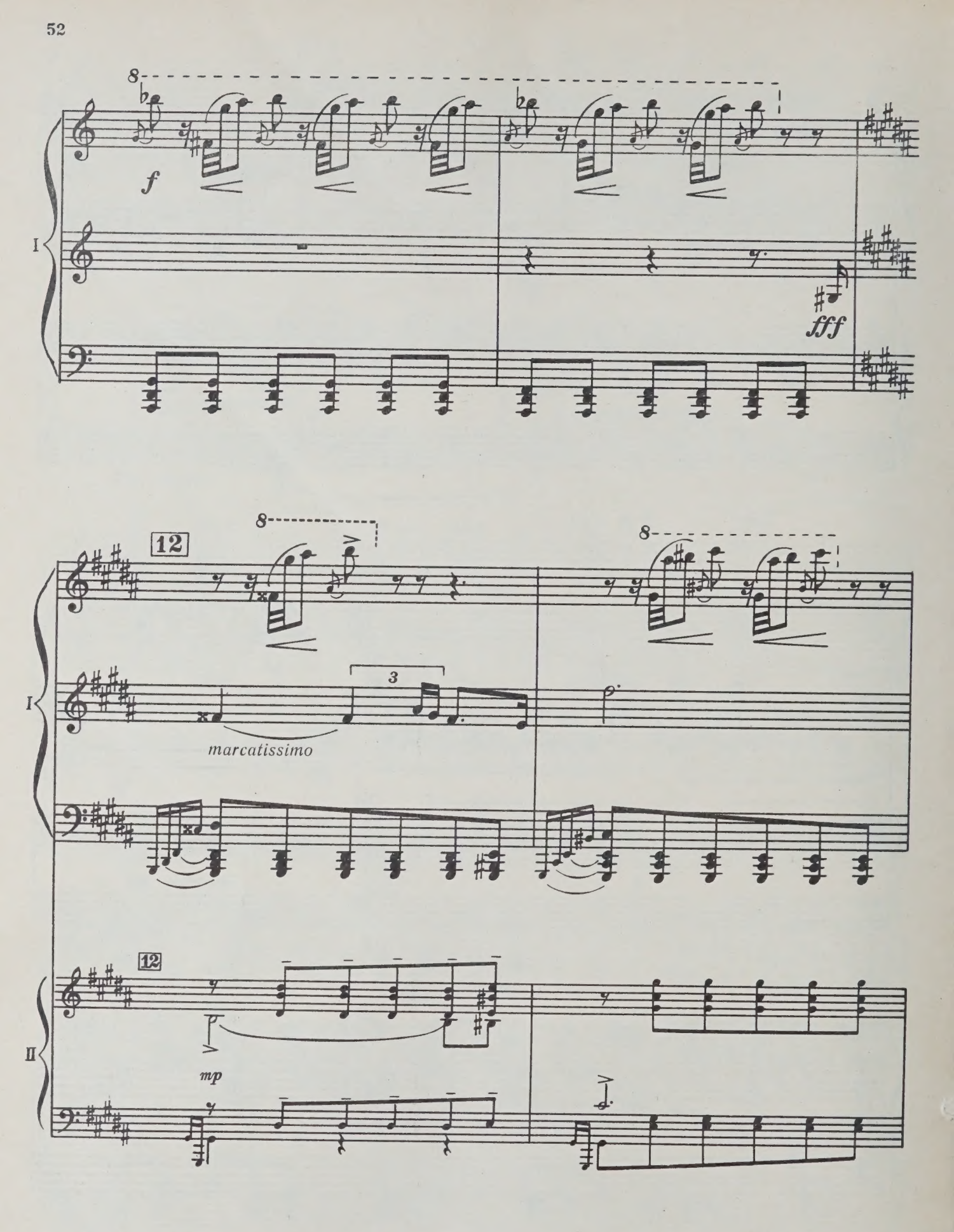
8
f
I
fff
12
8
8
3
marcatissimo
I
12
II
mp

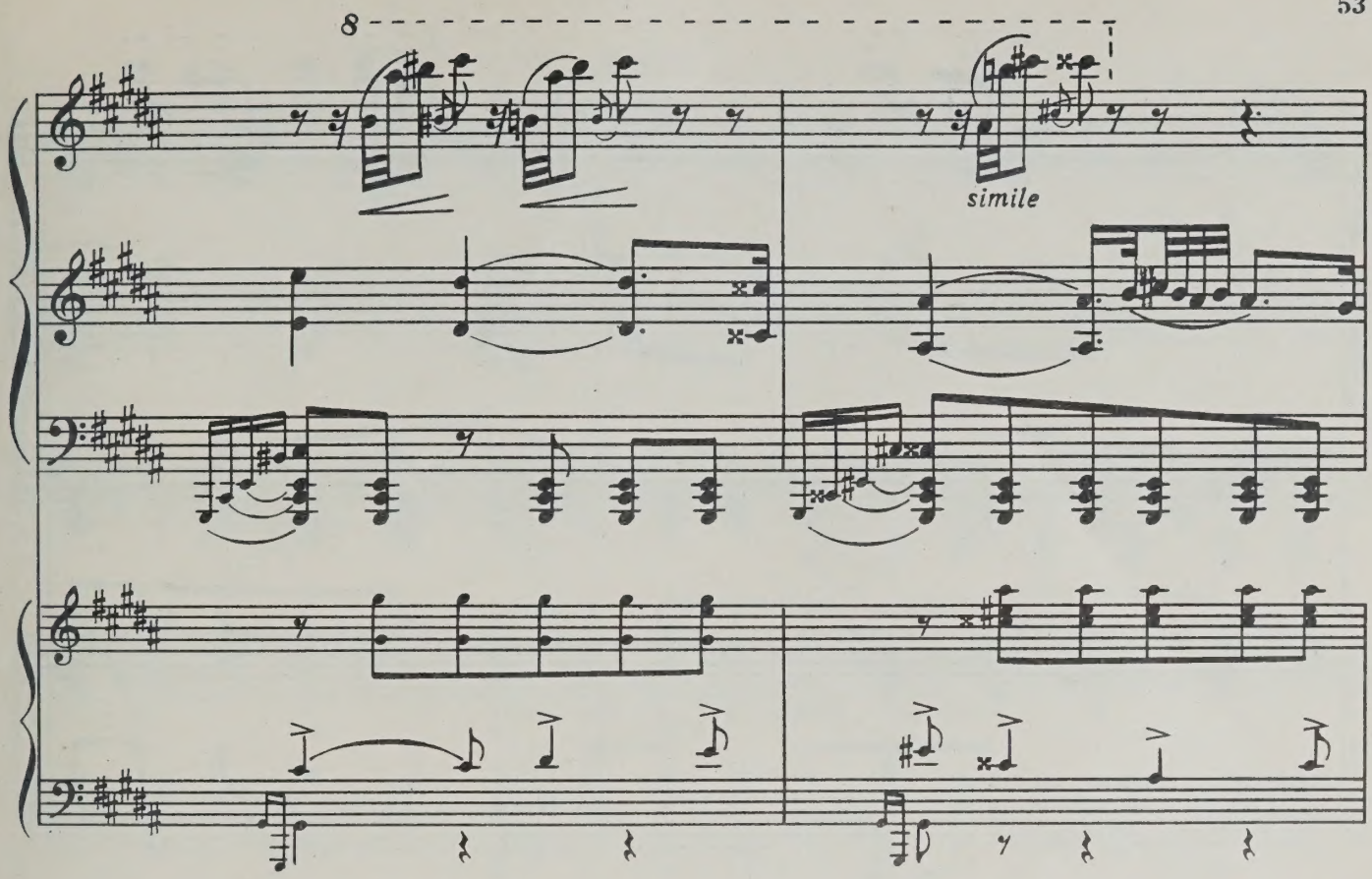
8
simile

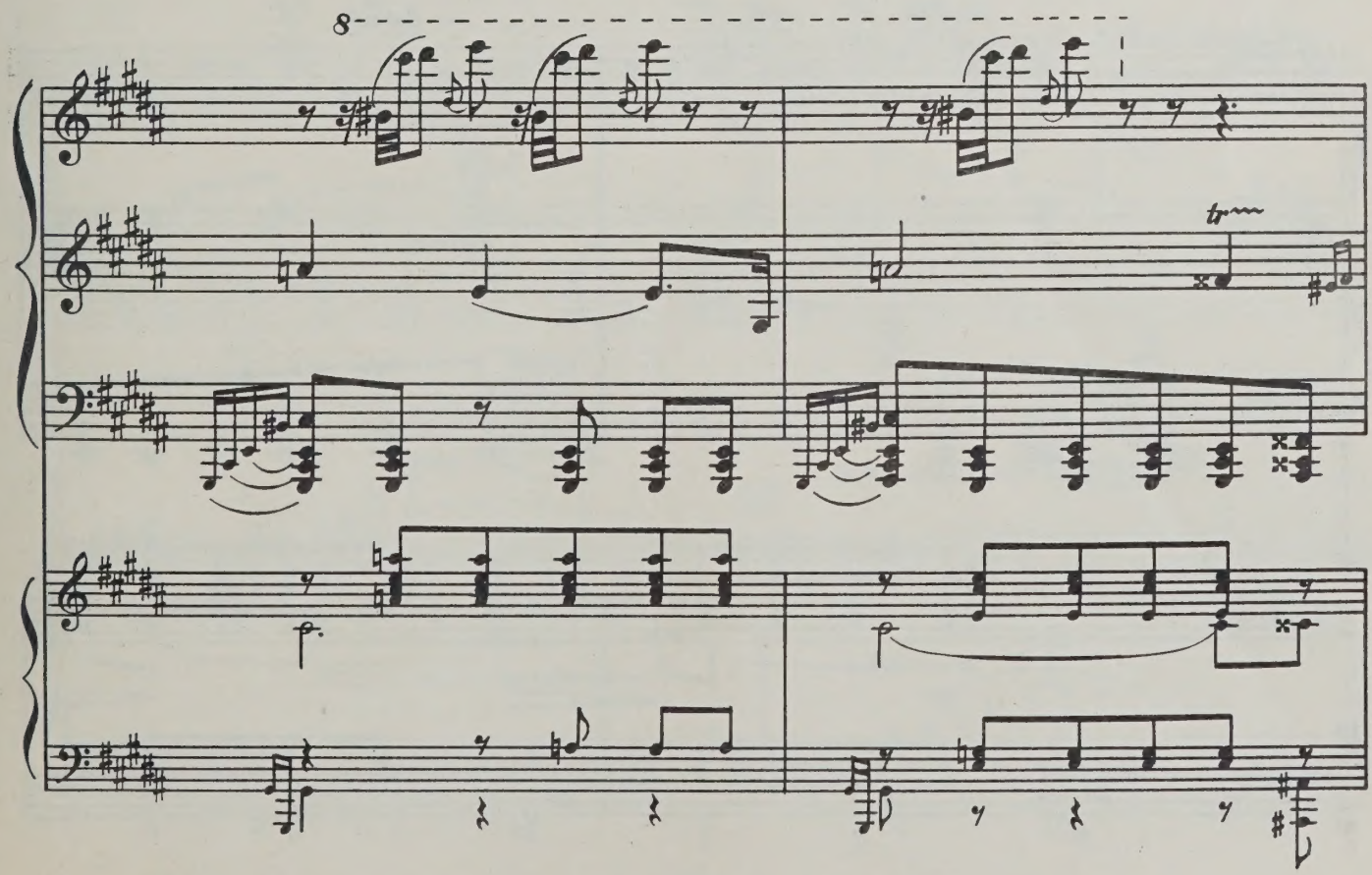
8
tr

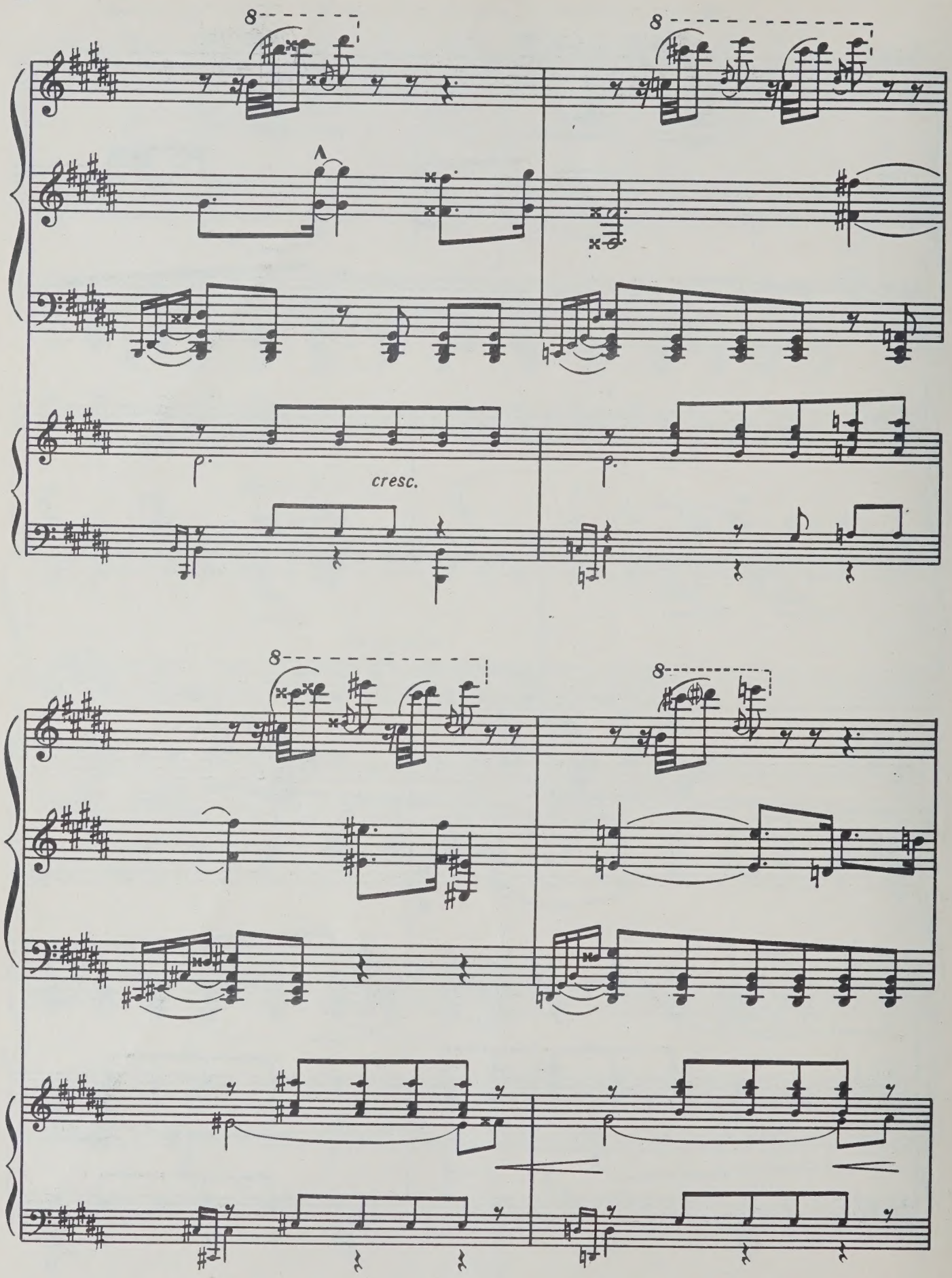
8
8
cresc.
8
8

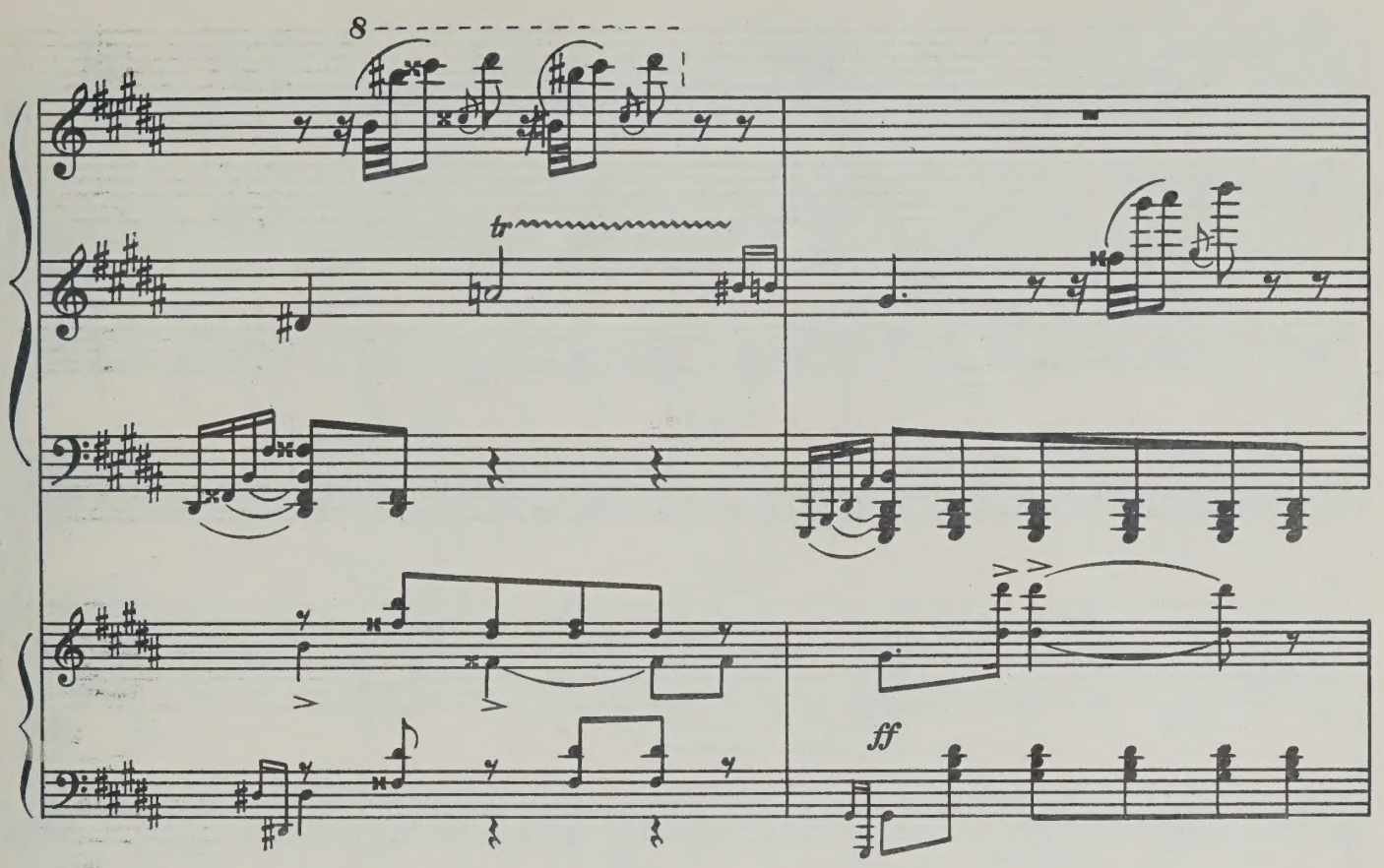
8
tr
ff

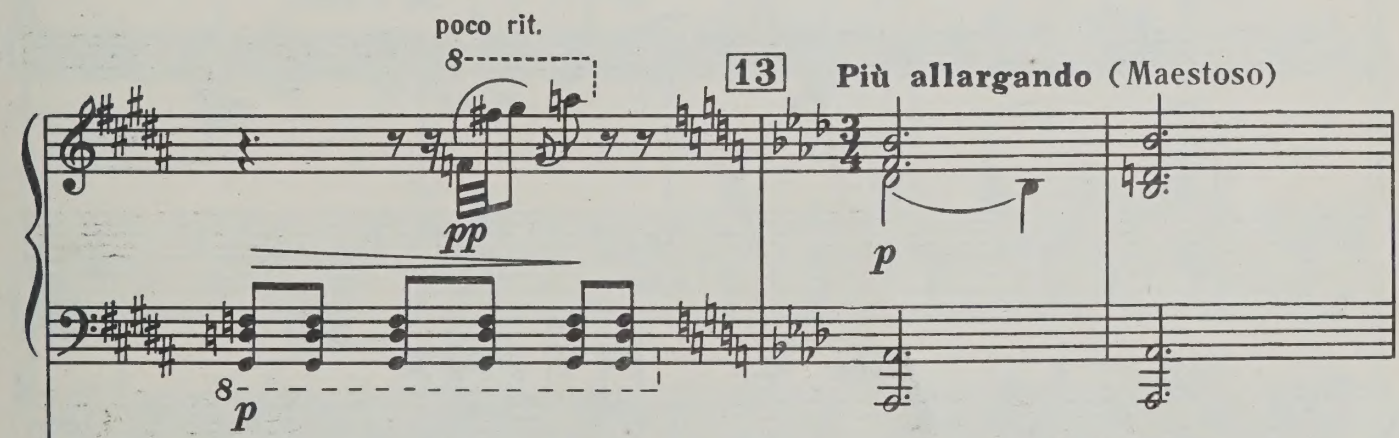
poco rit.
8
pp
8
p
13
Più allargando (Maestoso)
p

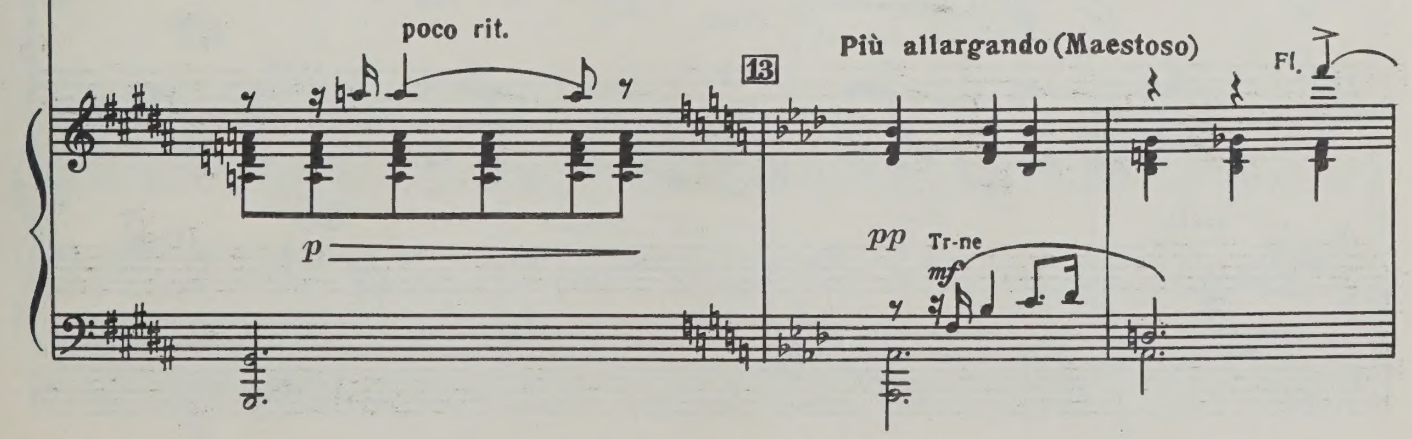
poco rit.
p
13
Più allargando (Maestoso)
Fl.
pp
Tr-ne
mf

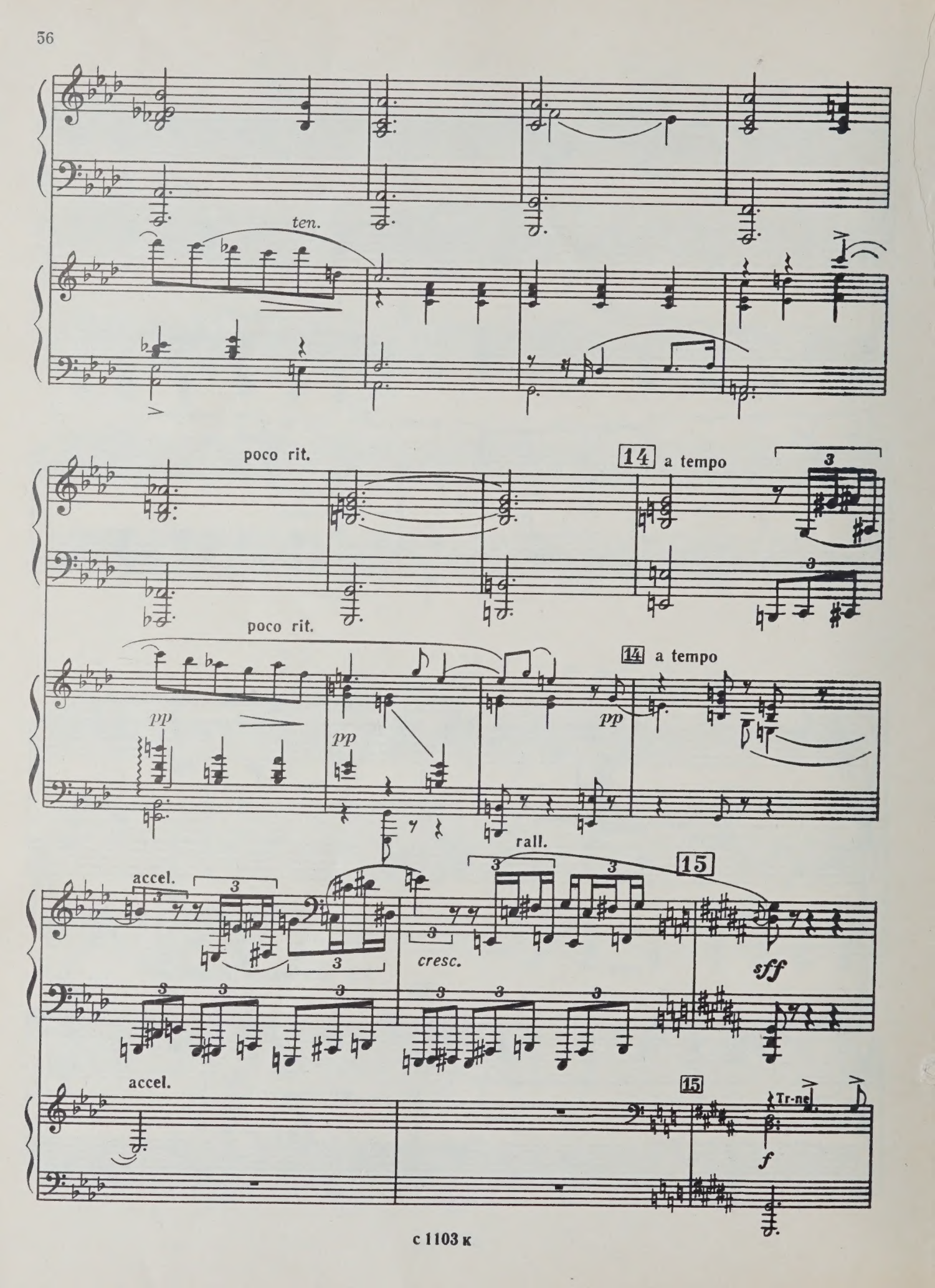
ten.
poco rit.
14
a tempo
poco rit.
pp
pp
pp
14
a tempo
rall.
accel.
cresc.
15
sff
accel.
15
Tr-ne
f

poco rit.

II

p

I

mp

II

p mf

tr

p

pp p

tr

pp p

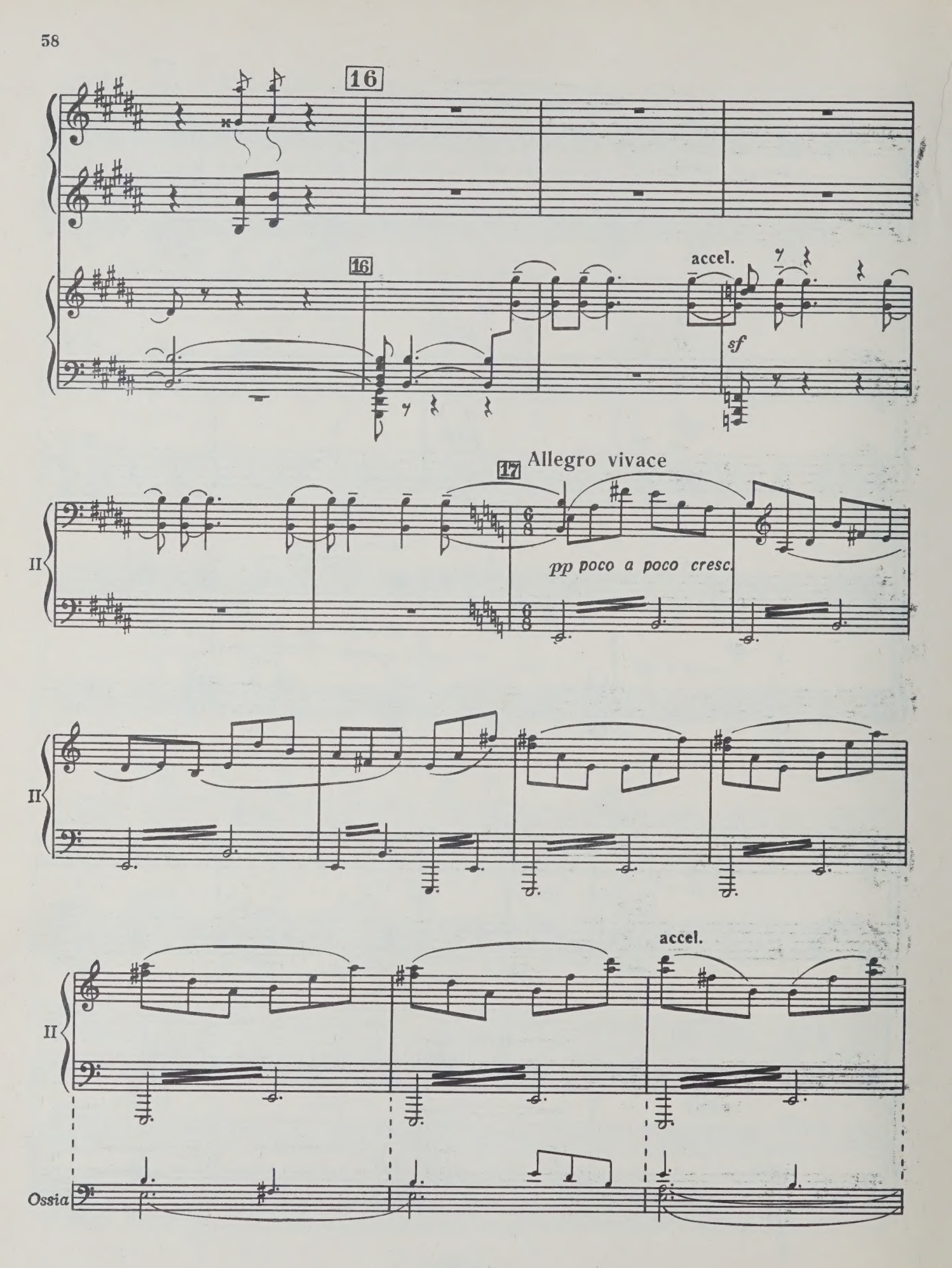
16
16
accel.
sf
17
Allegro vivace
pp poco a poco cresc.
II
II
accel.
II
Ossia

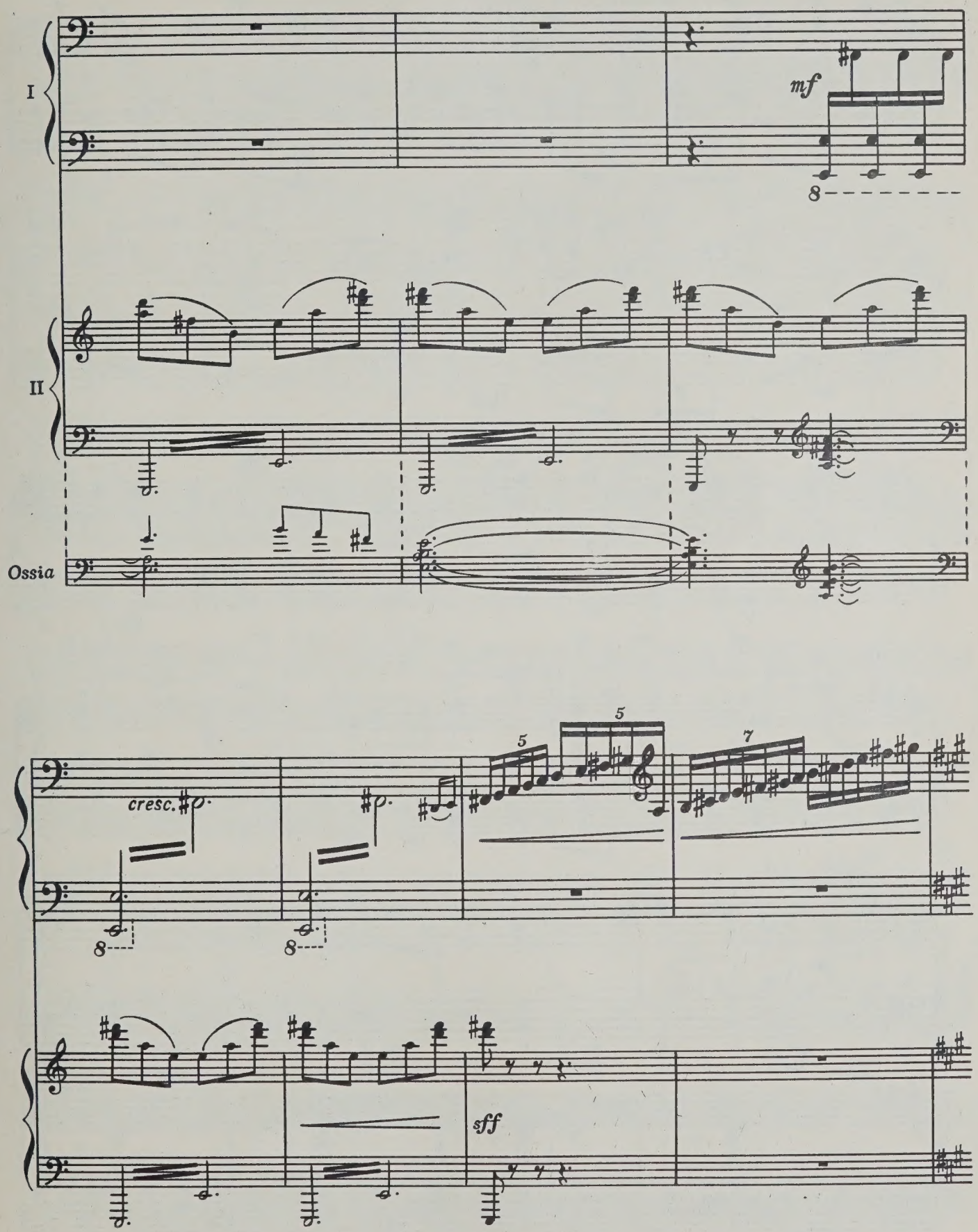
I
mf
8
II
Ossia
cresc.
5
5
7
8
8
sff

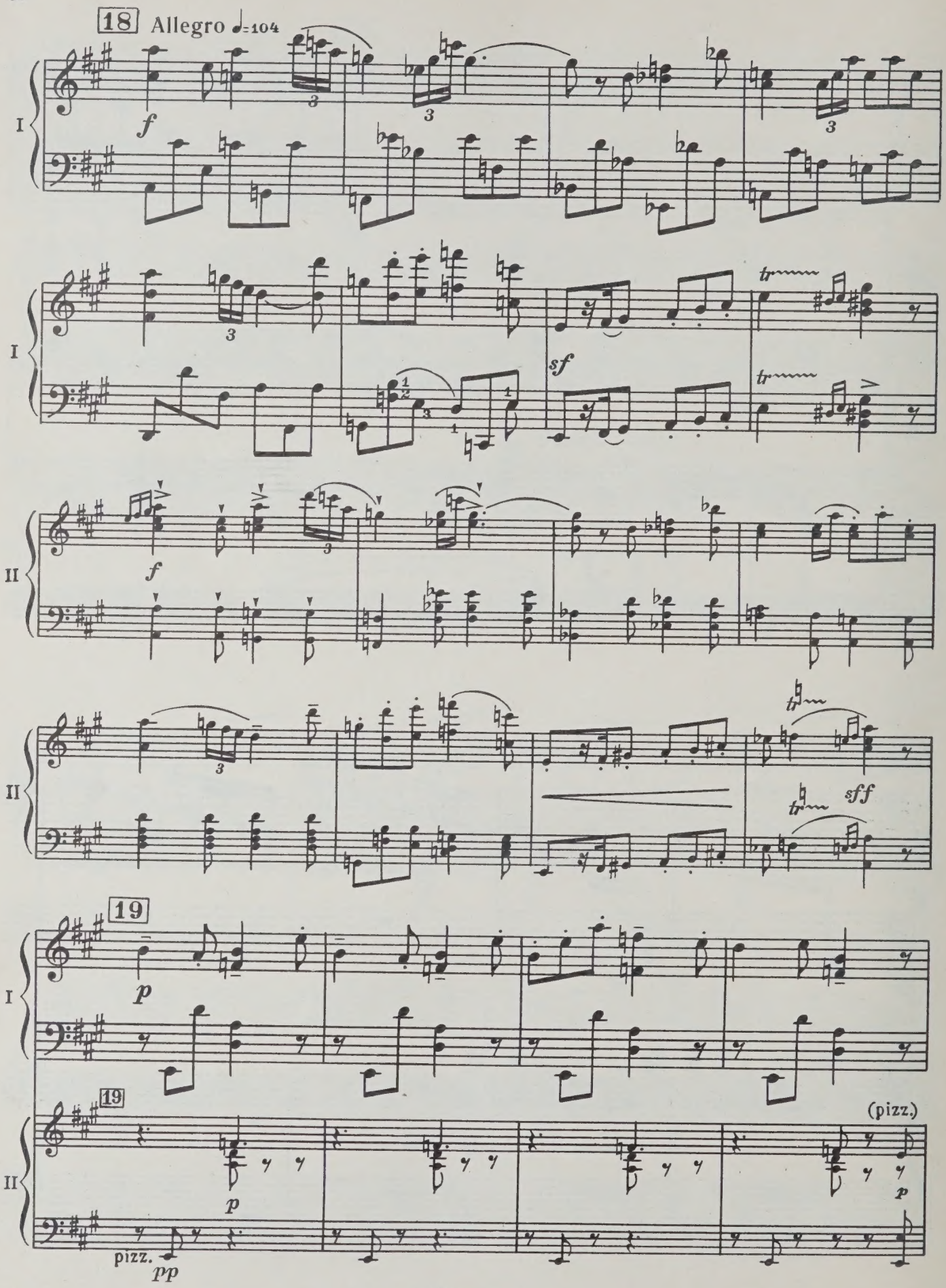
18
Allegro ♩=104
I
II
19
(pizz.)
pizz.

II

sempre

I

mp

II

20

II

I

II

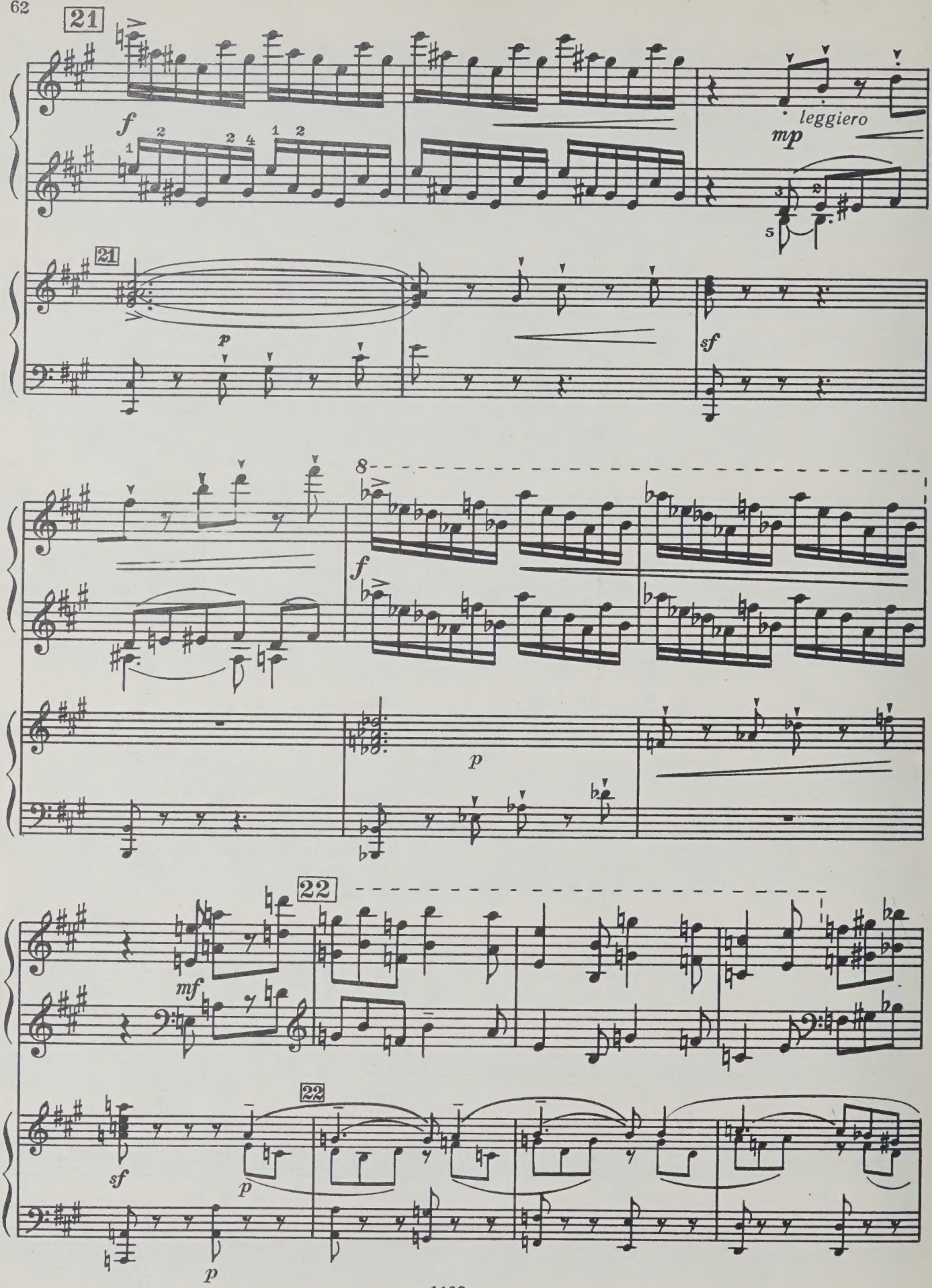
21
f
leggiero
mp
21
p
sf
8
f
p
22
mf
22
sf
p
p

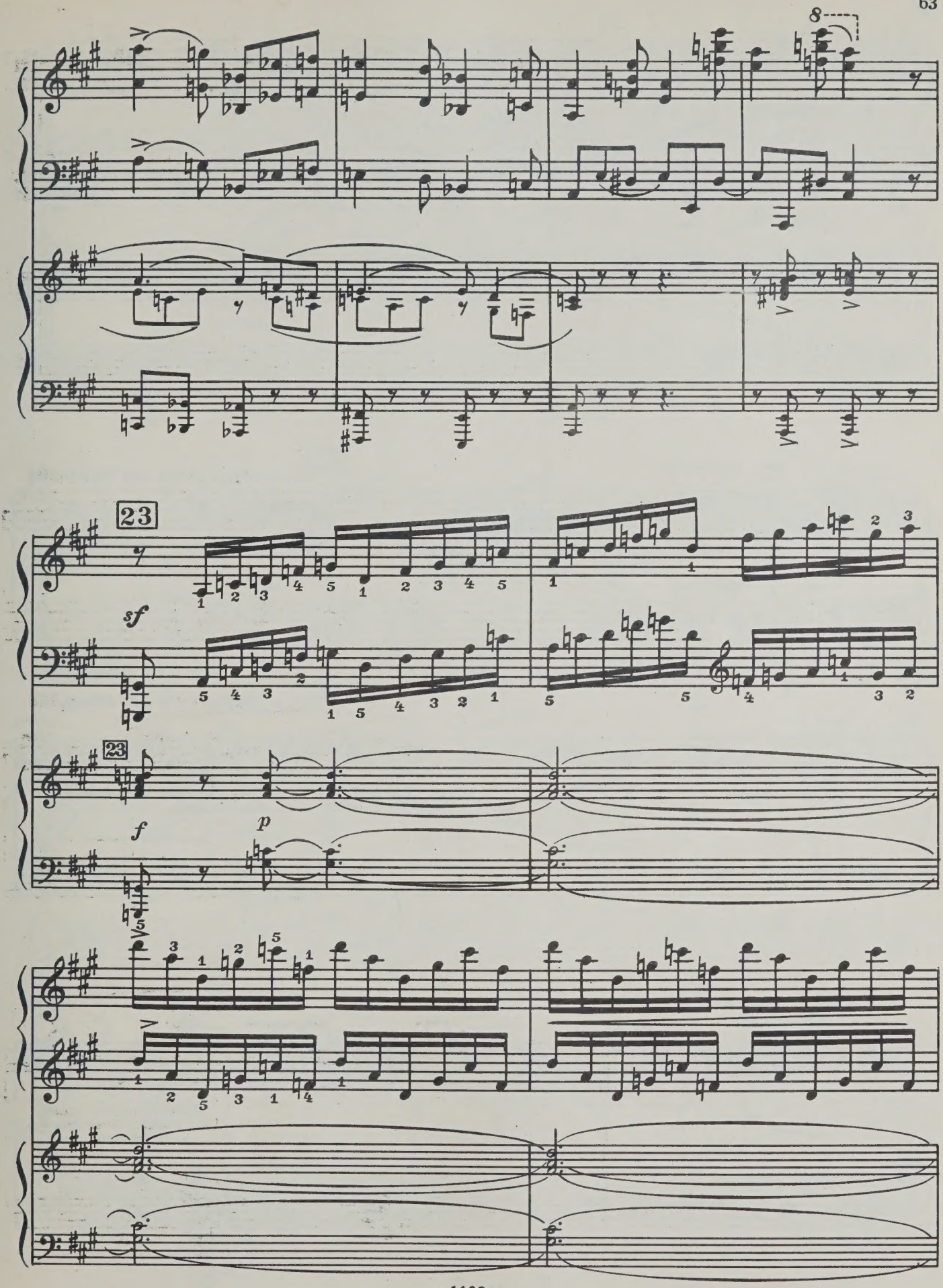
8
23
sf
23
f
p

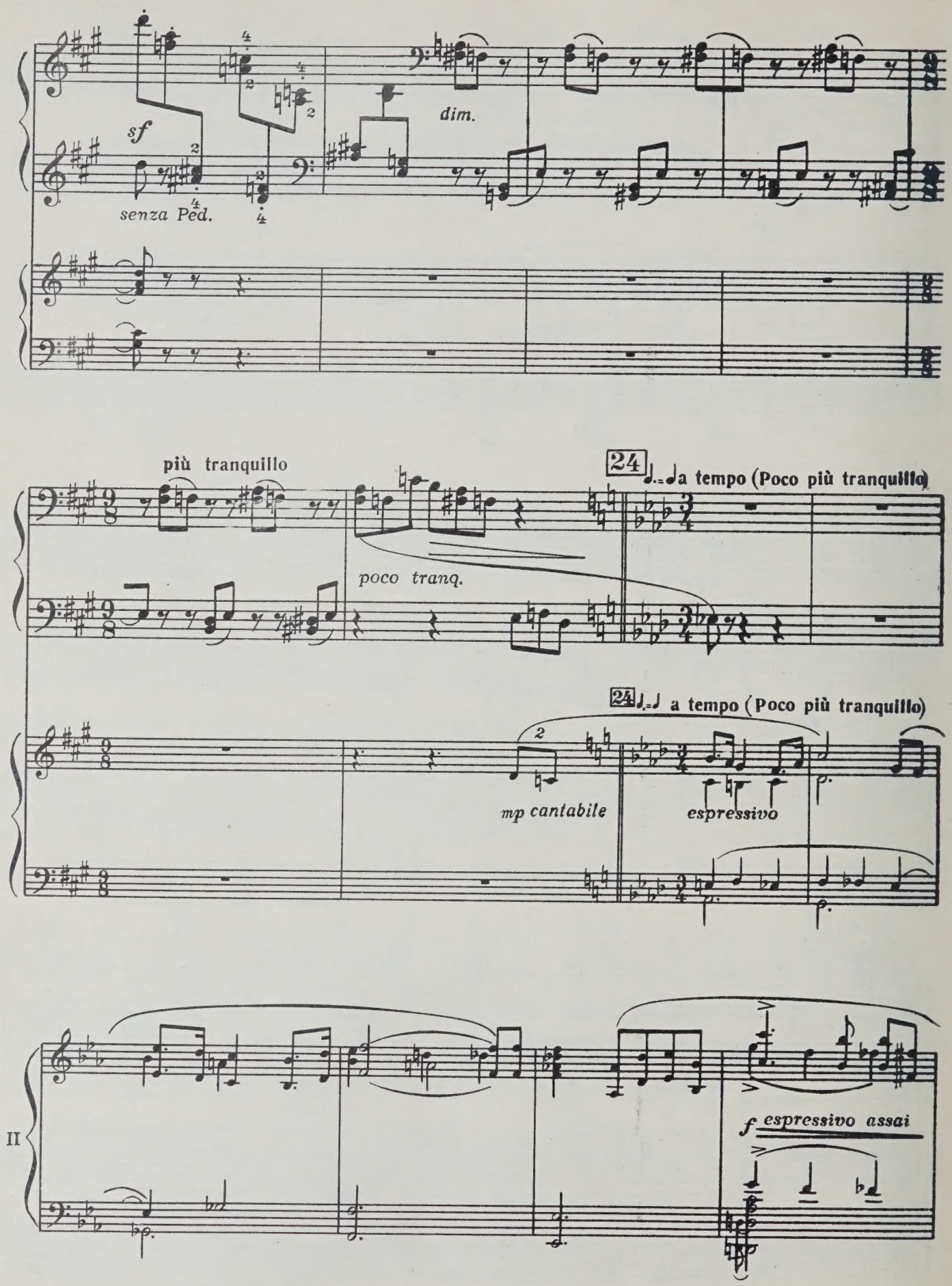
sf
senza Ped.
dim.
più tranquillo
poco tranq.
24
a tempo (Poco più tranquillo)
mp cantabile
espressivo
II
f espressivo assai

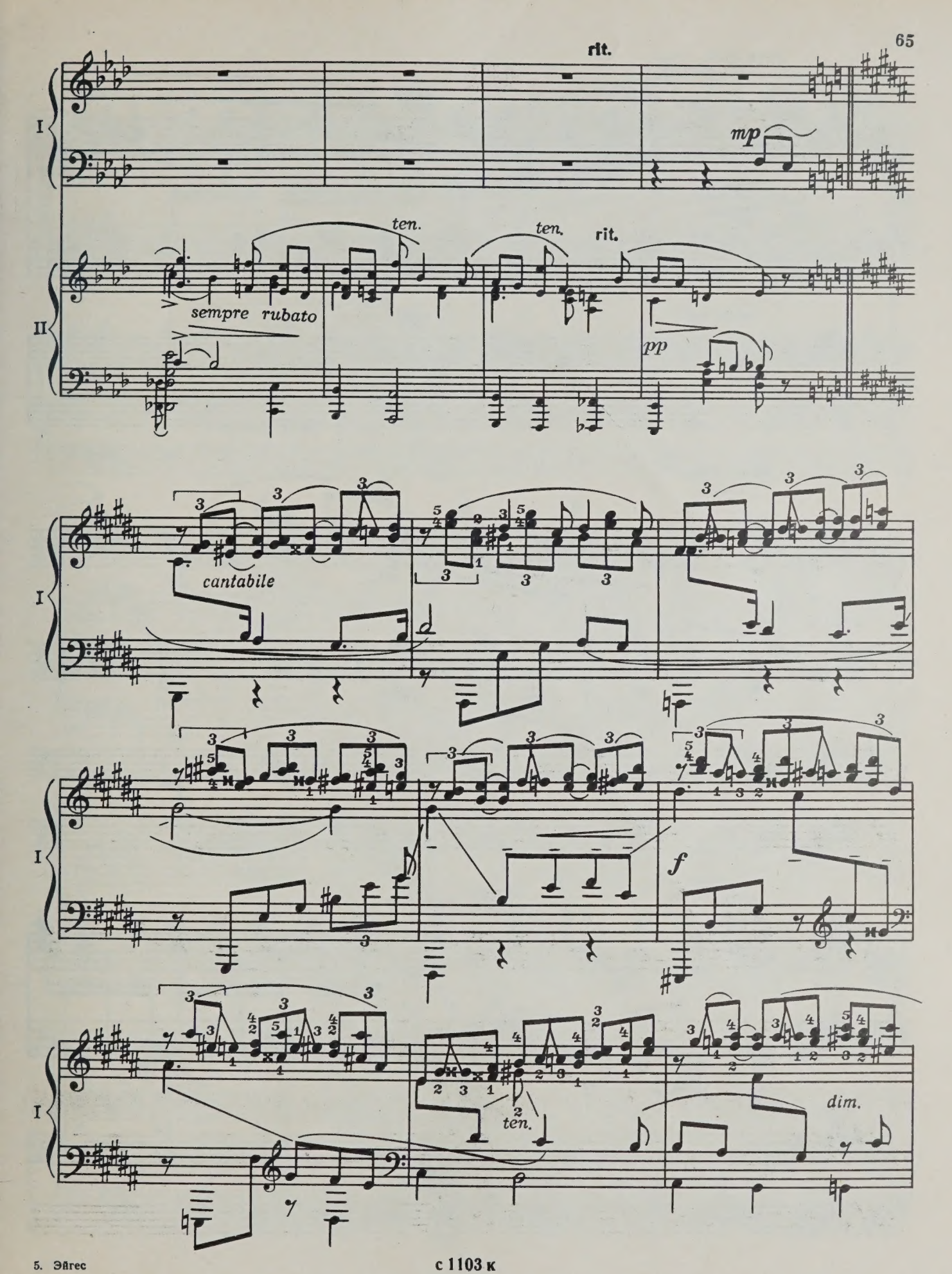

с 1103 к

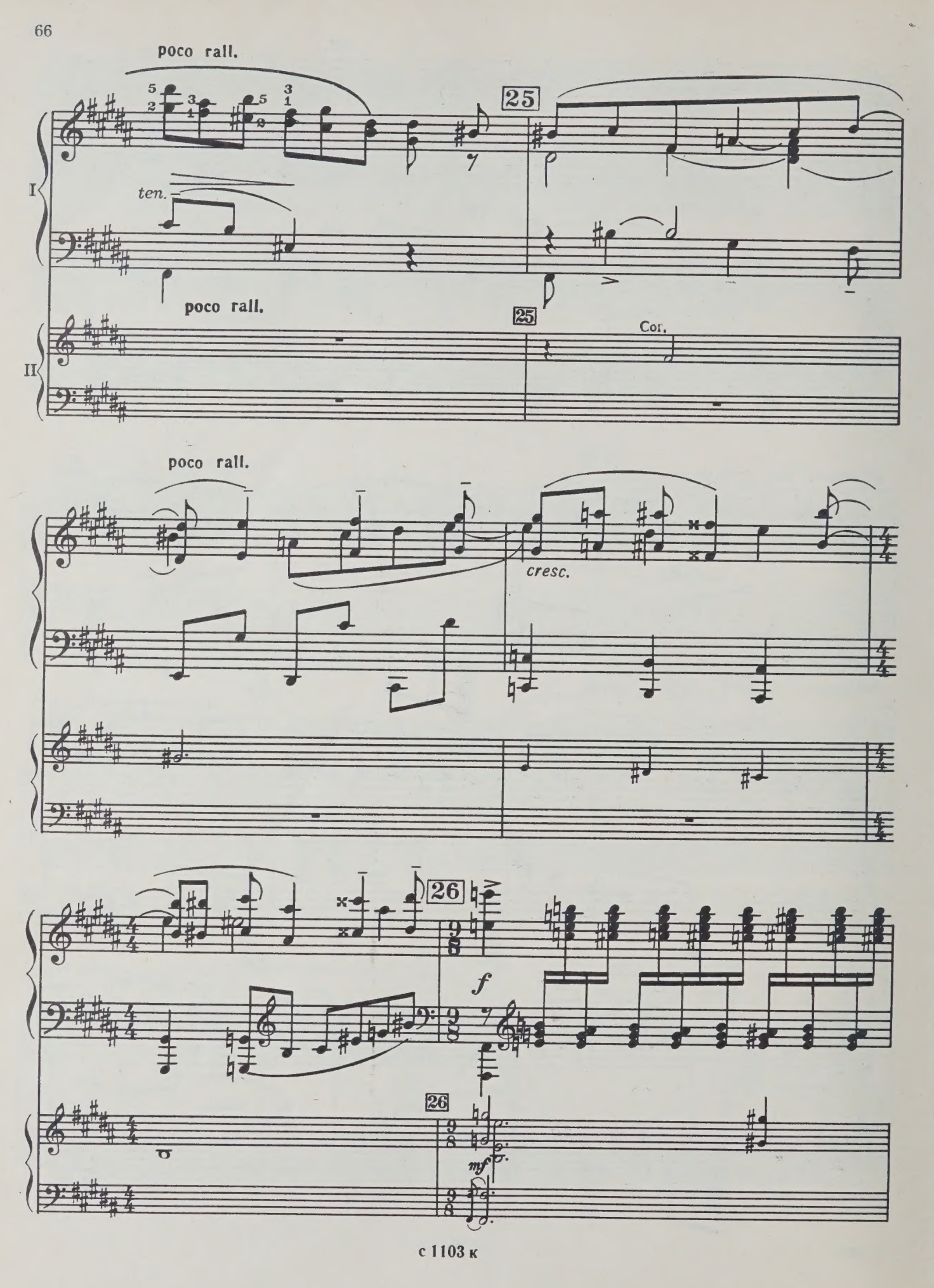
poco rall.
25
I
ten.
poco rall.
25
Cor.
II
poco rall.
cresc.
26
f
26
mf

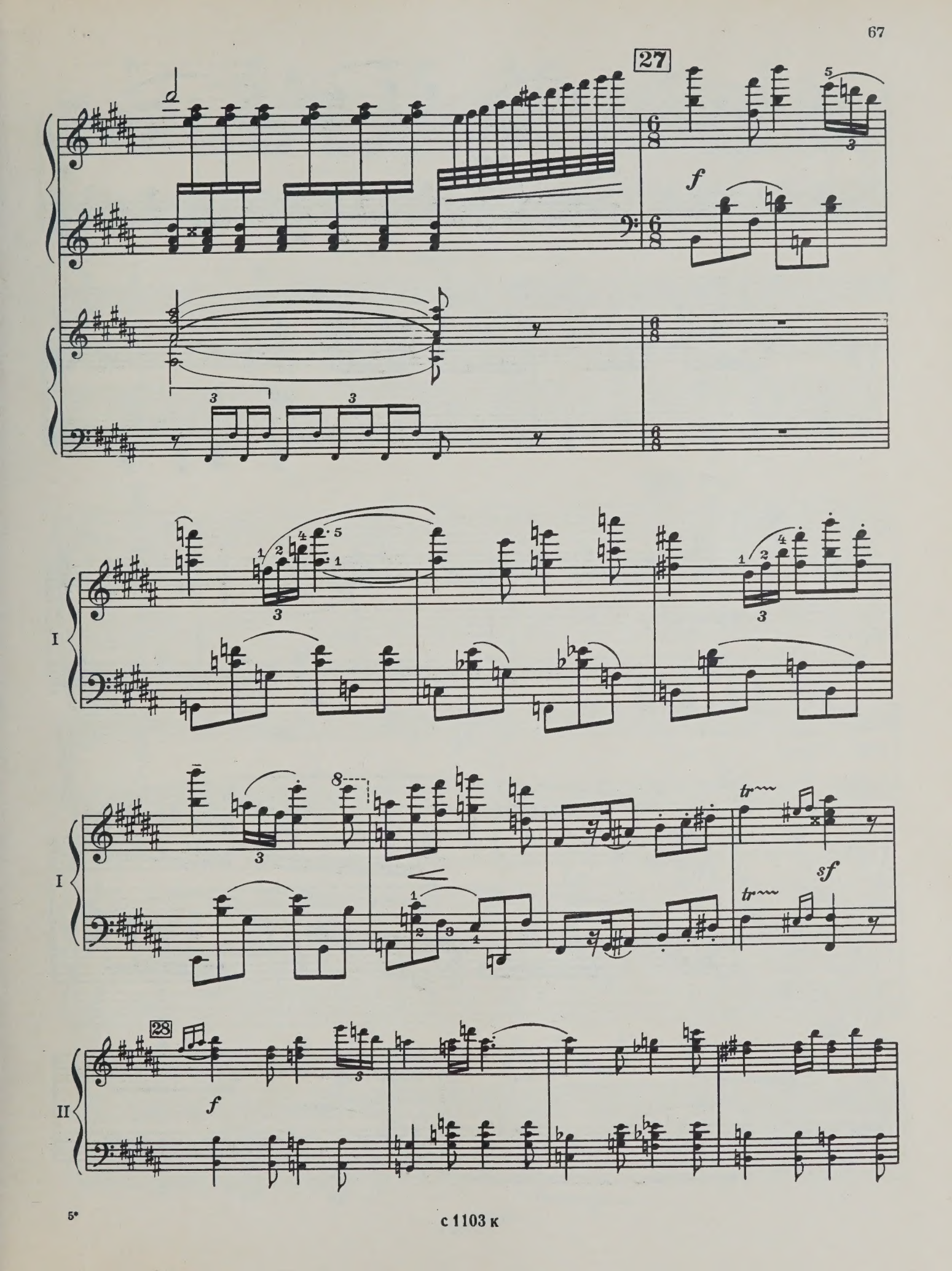
27
f
I
I
tr
sf
28
f
II

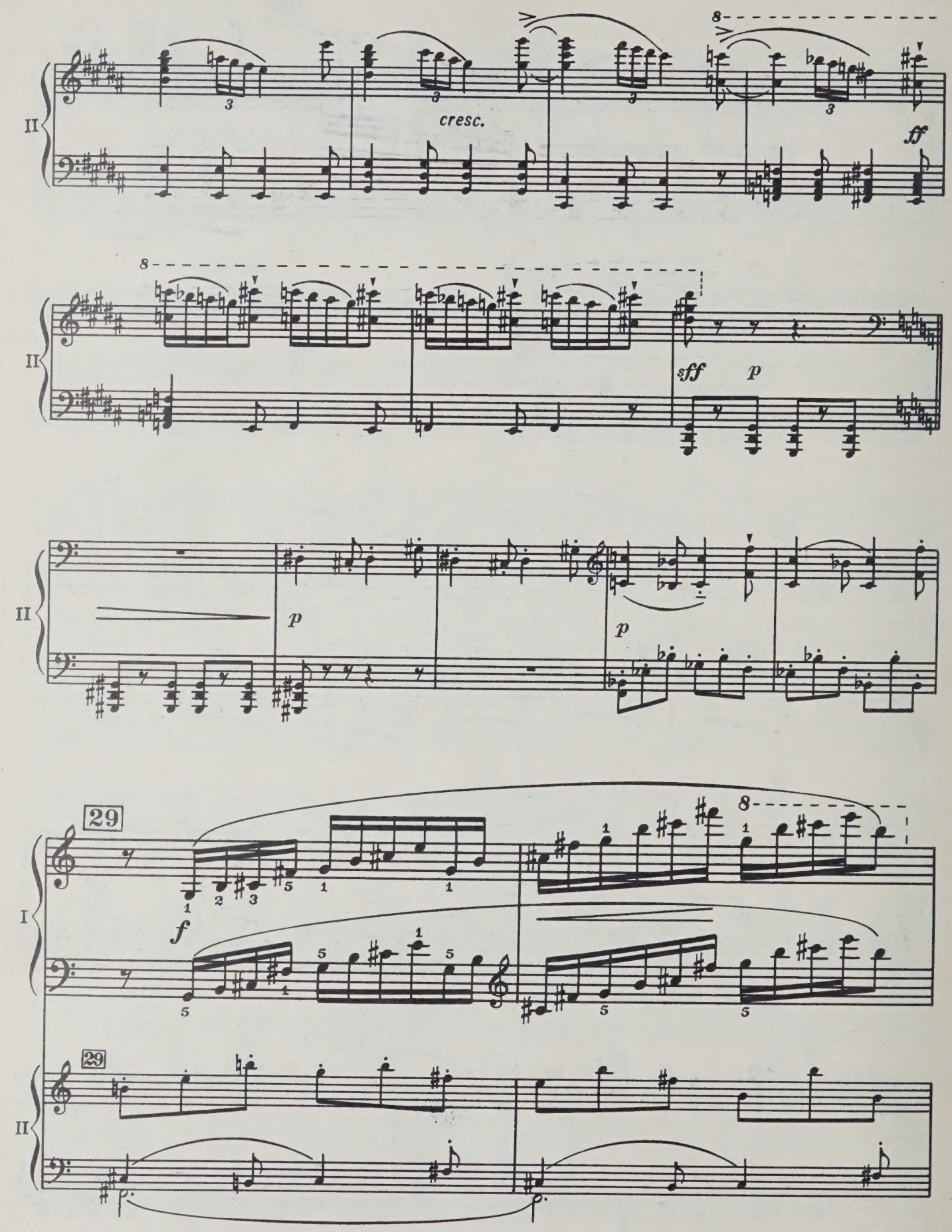
II
cresc.
ff
sff
p
p
p
29
I
f
29
II

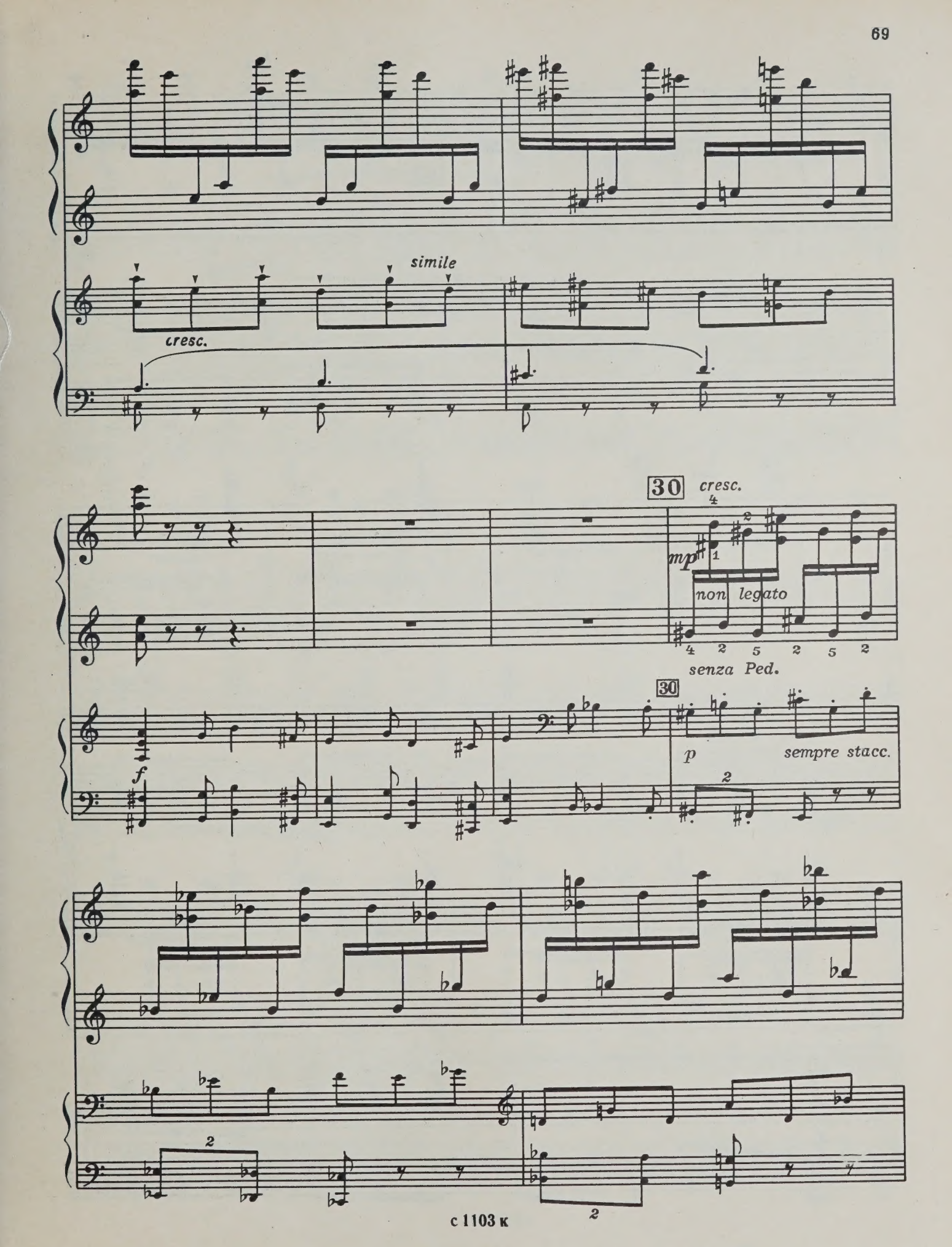
simile
cresc.
30
cresc.
mp
non legato
senza Ped.
30
f
p
sempre stacc.

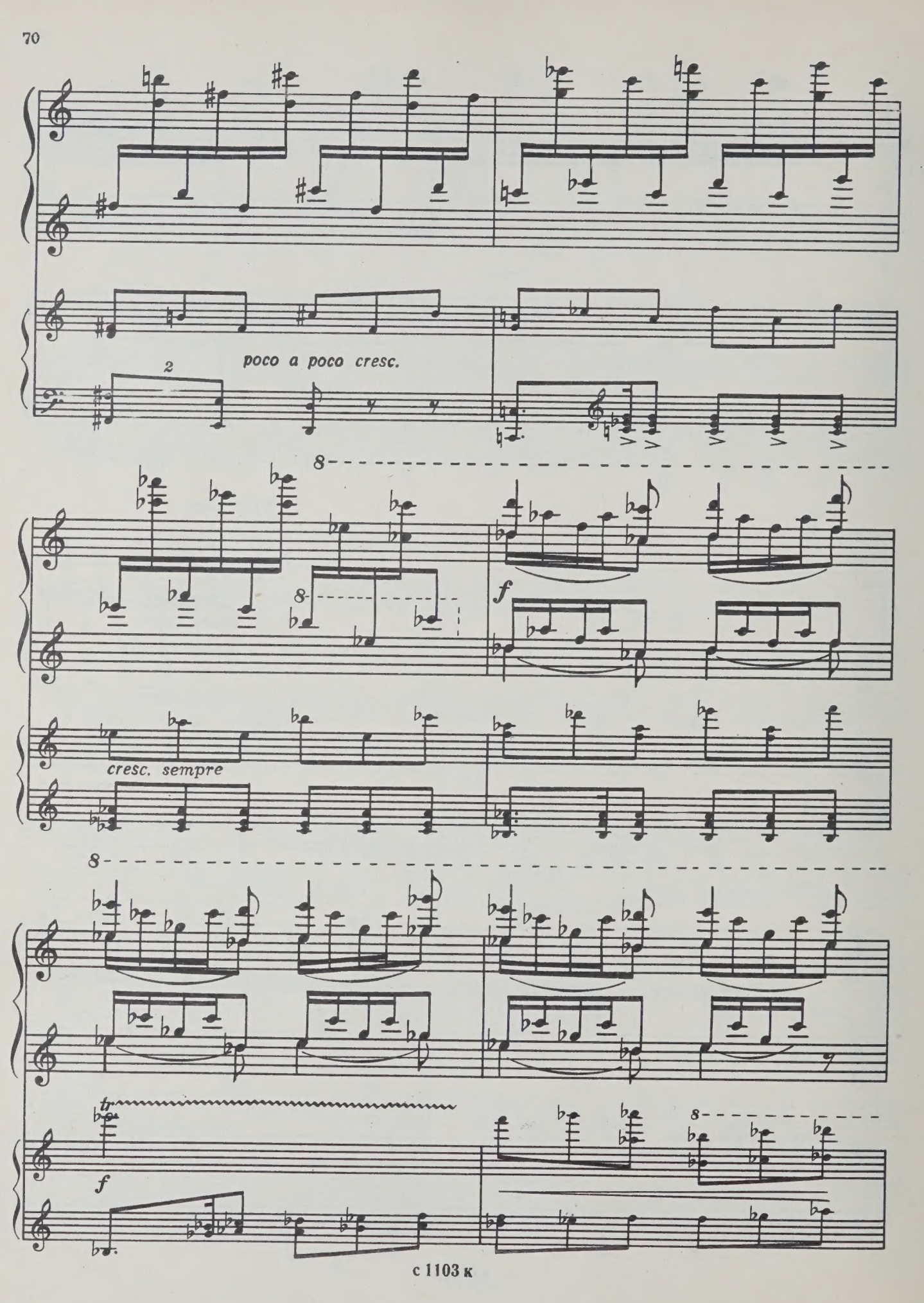
poco a poco cresc.
2
8
8
f
cresc. sempre
8
tr
f
8

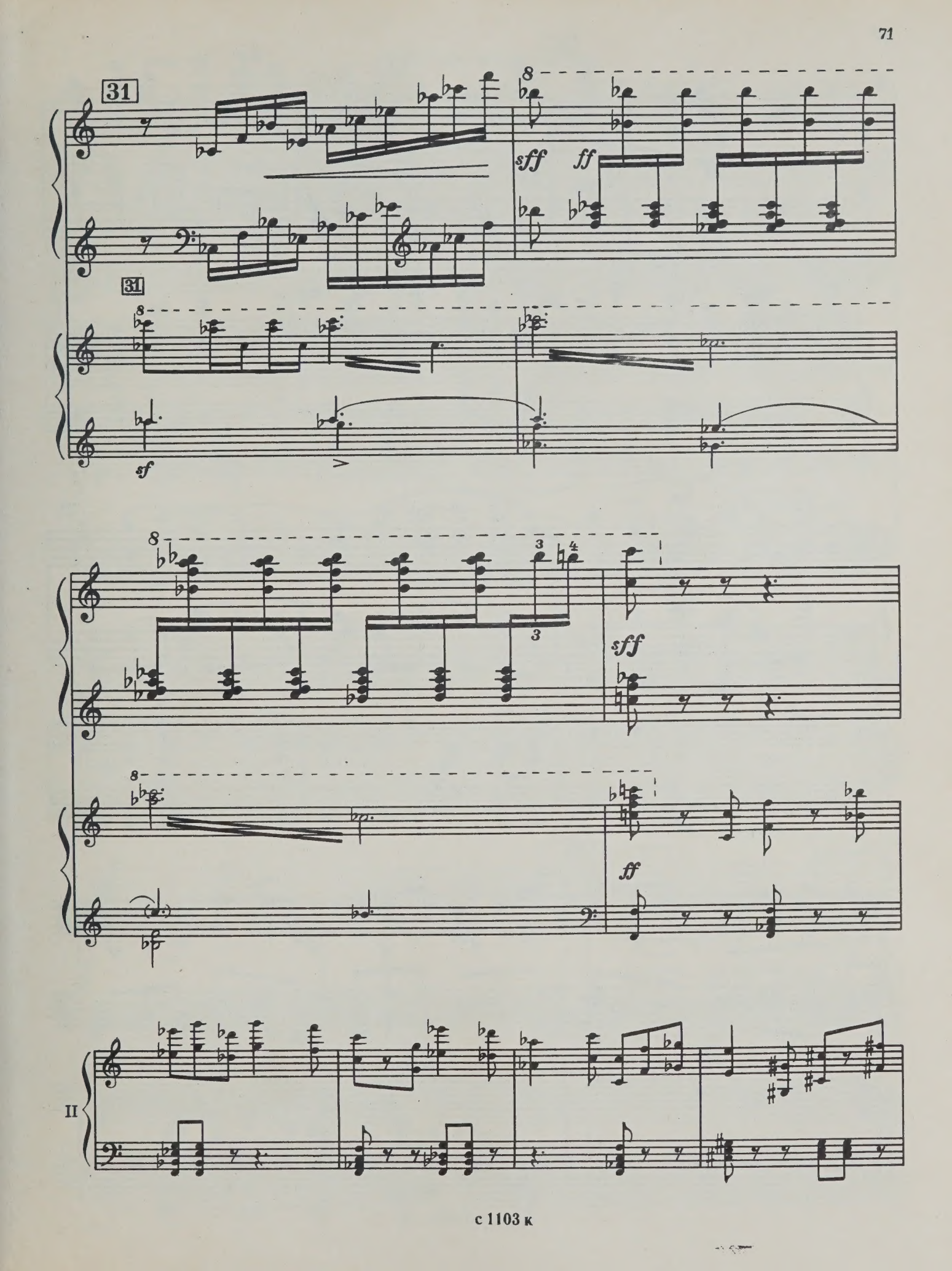
31
sff
ff
31
sf
sff
ff
II

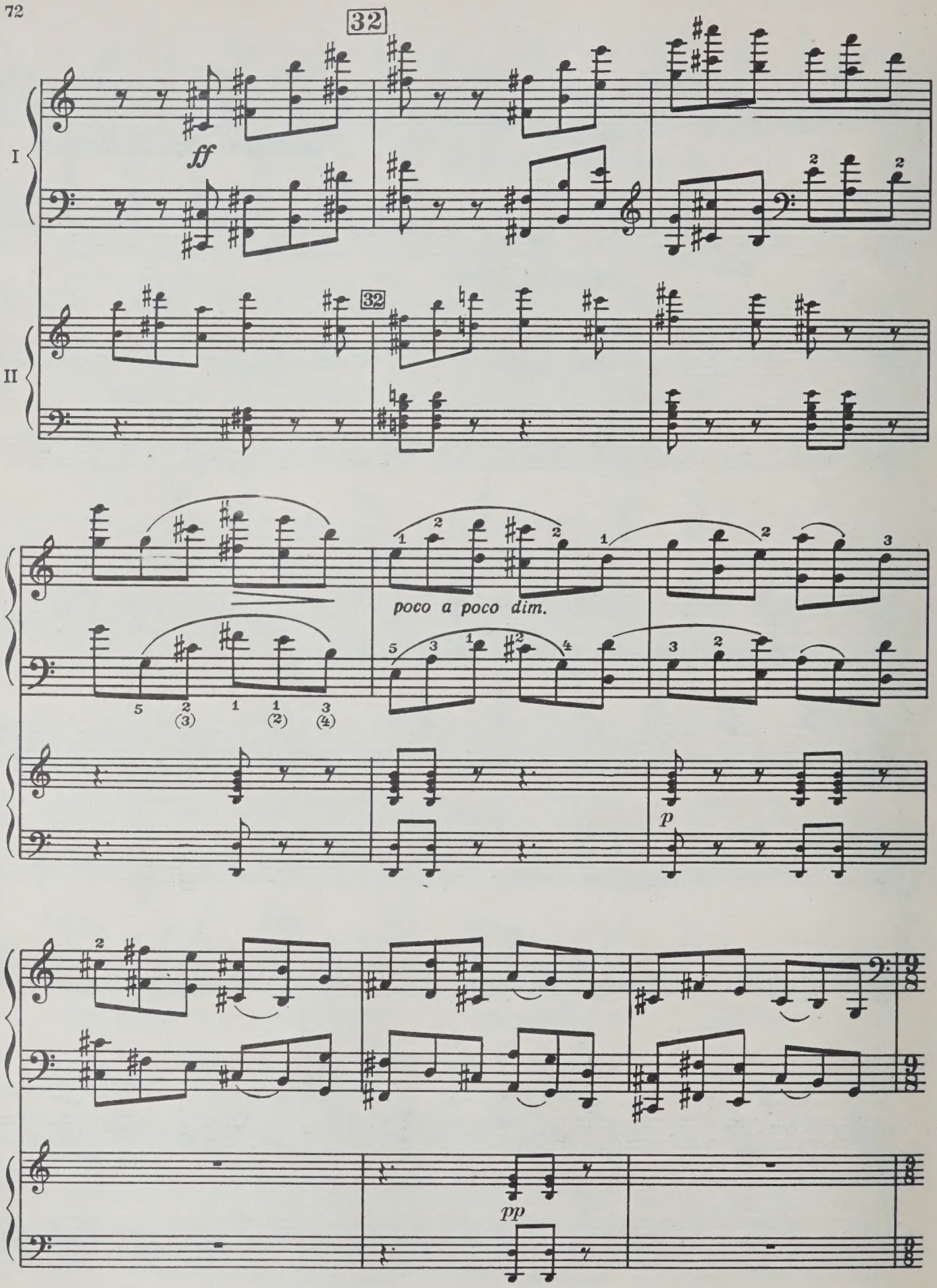
32
I
ff
II
32
poco a poco dim.
p
pp

poco rit.

33 Poco meno mosso

pp

33 Poco meno mosso

poco rit.

mp cantabile

espressivo

II espressivo

mf

cresc. molto espressivo assai

II ten.

f

ten.

sempre dim.

Cantabile

34

mp

I

II ten.

ten.

p

34 Cantabile

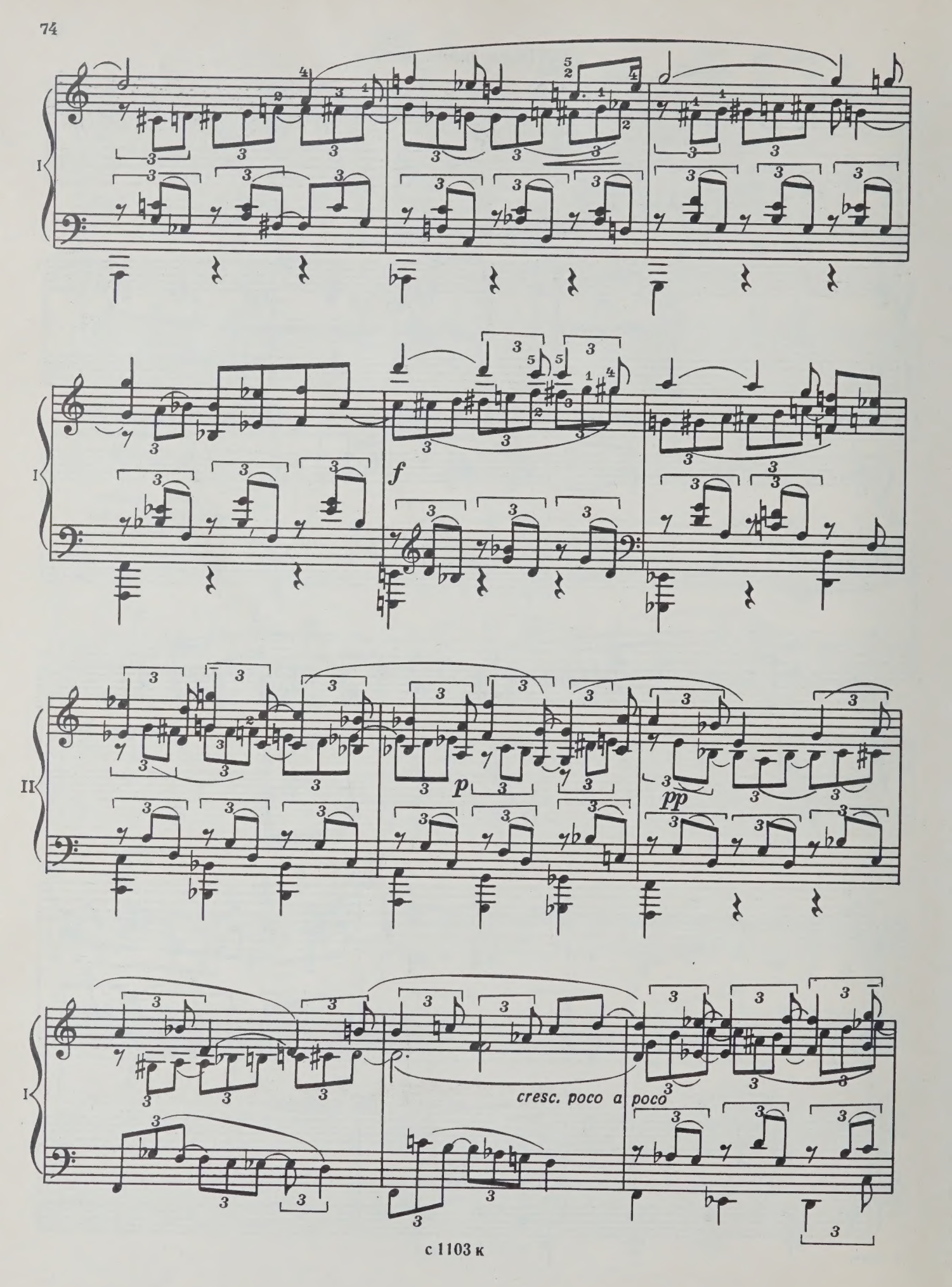
I
I
f
II
p
pp
I
cresc. poco a poco

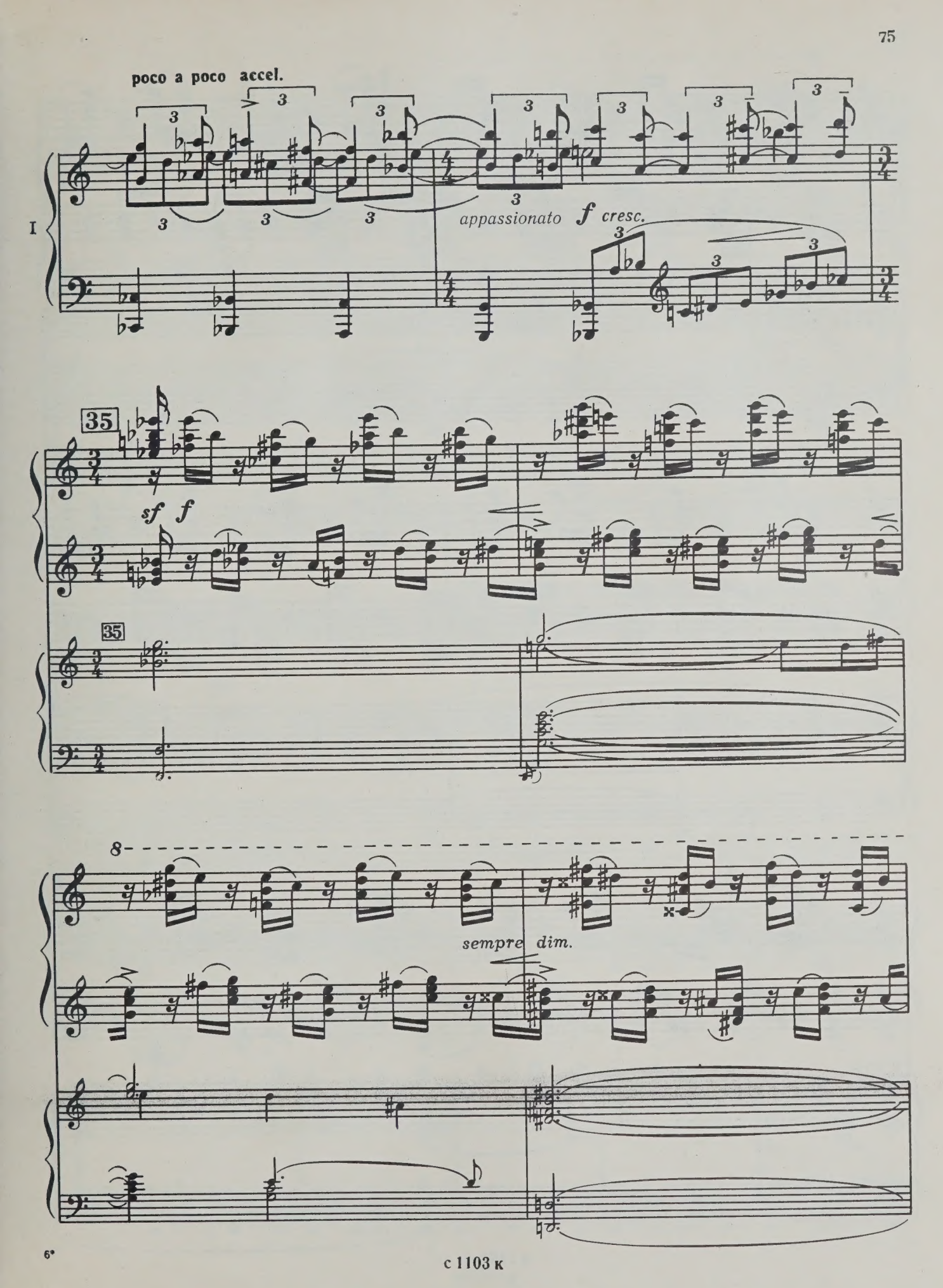
poco a poco accel.
I
appassionato
f cresc.
35
sf f
35
8
sempre dim.

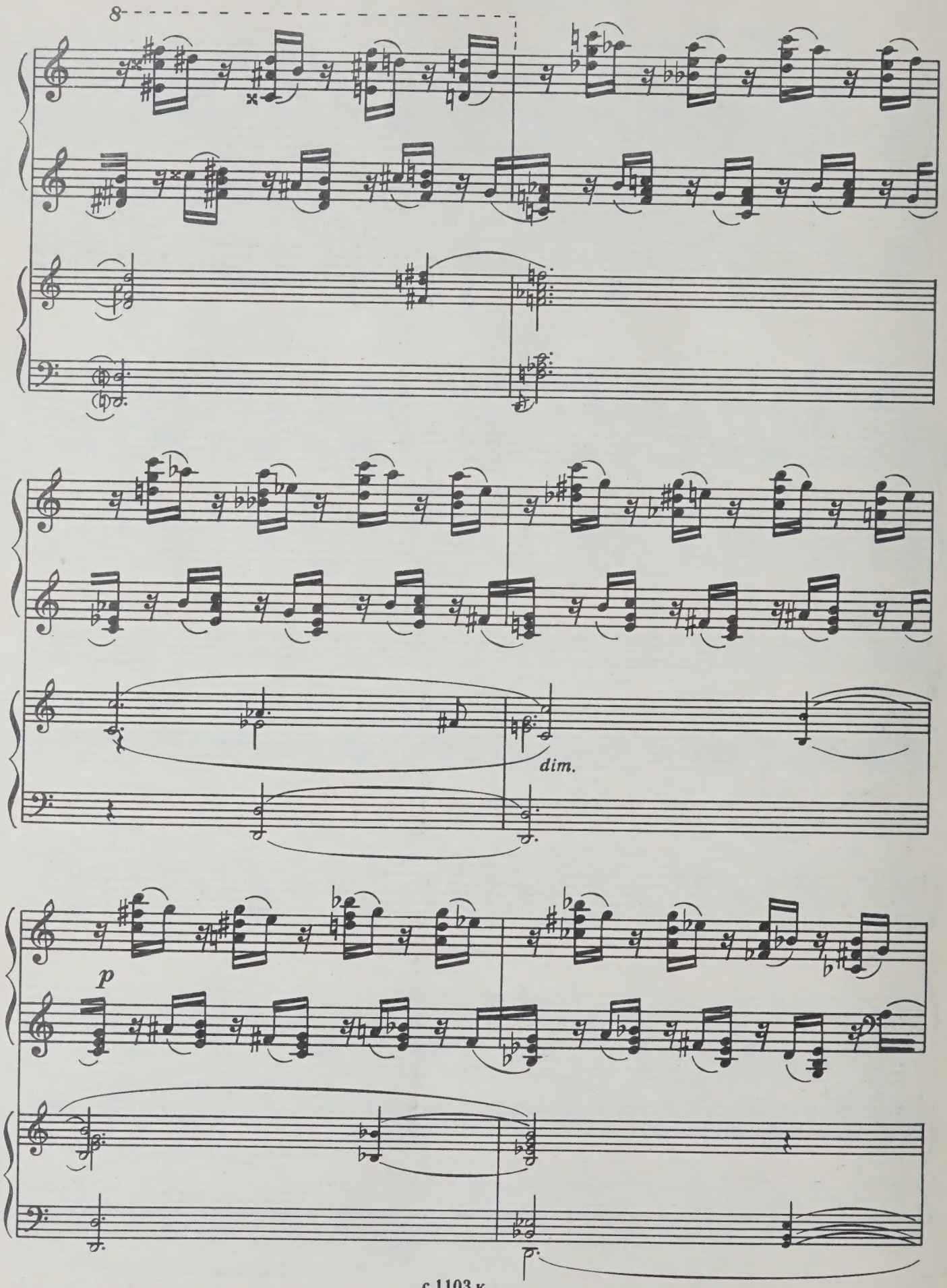
8
dim.
p

poco a poco rit.

poco a poco rit.

36 Allegro non troppo, tranquillo

pp

36 Allegro non troppo, tranquillo

pp

(Timp.)

(Fag.)

II

8

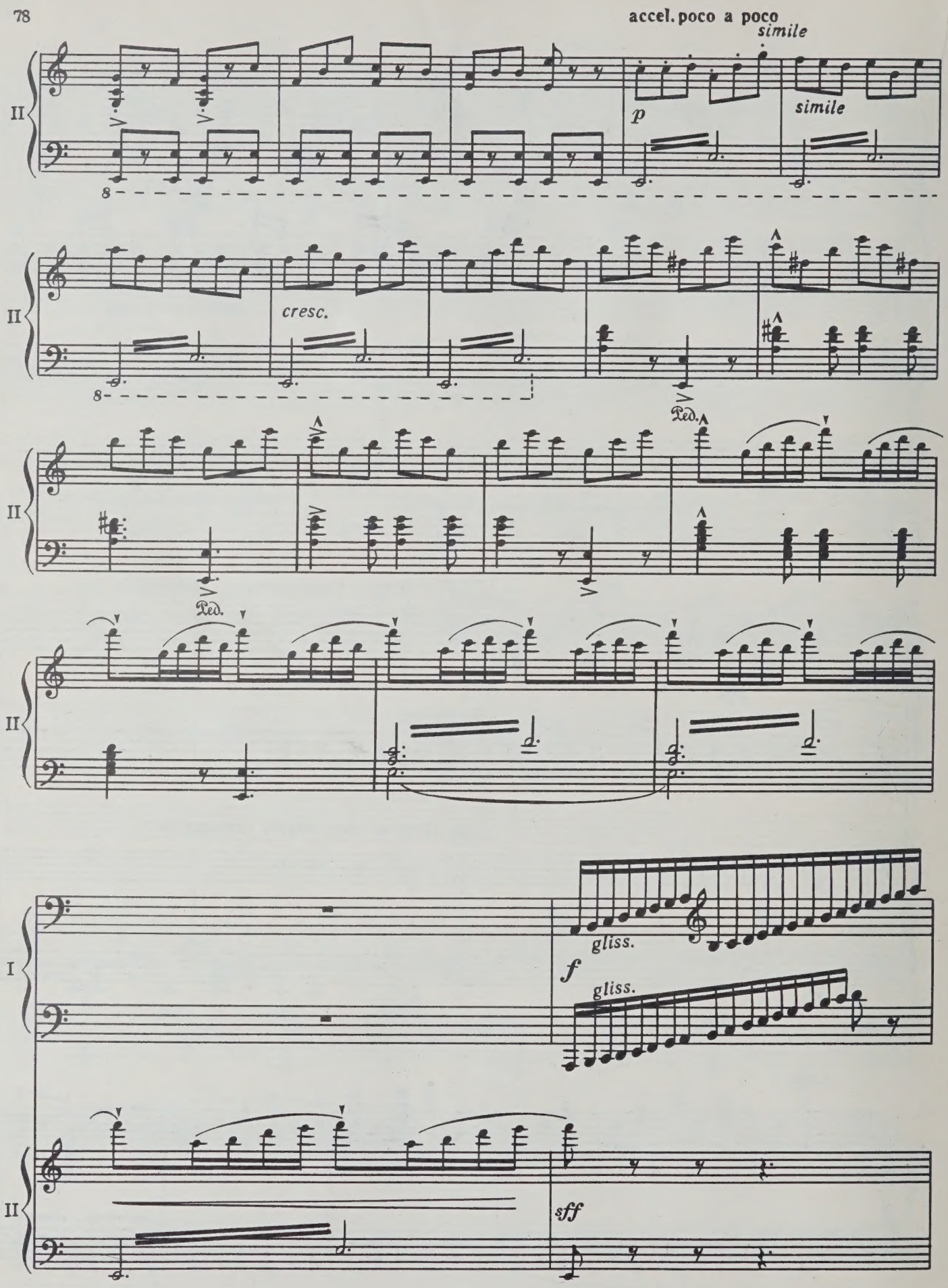
accel. poco a poco
simile
p
simile
II
cresc.
Ped.
Ped.
I
gliss.
f
gliss.
sff

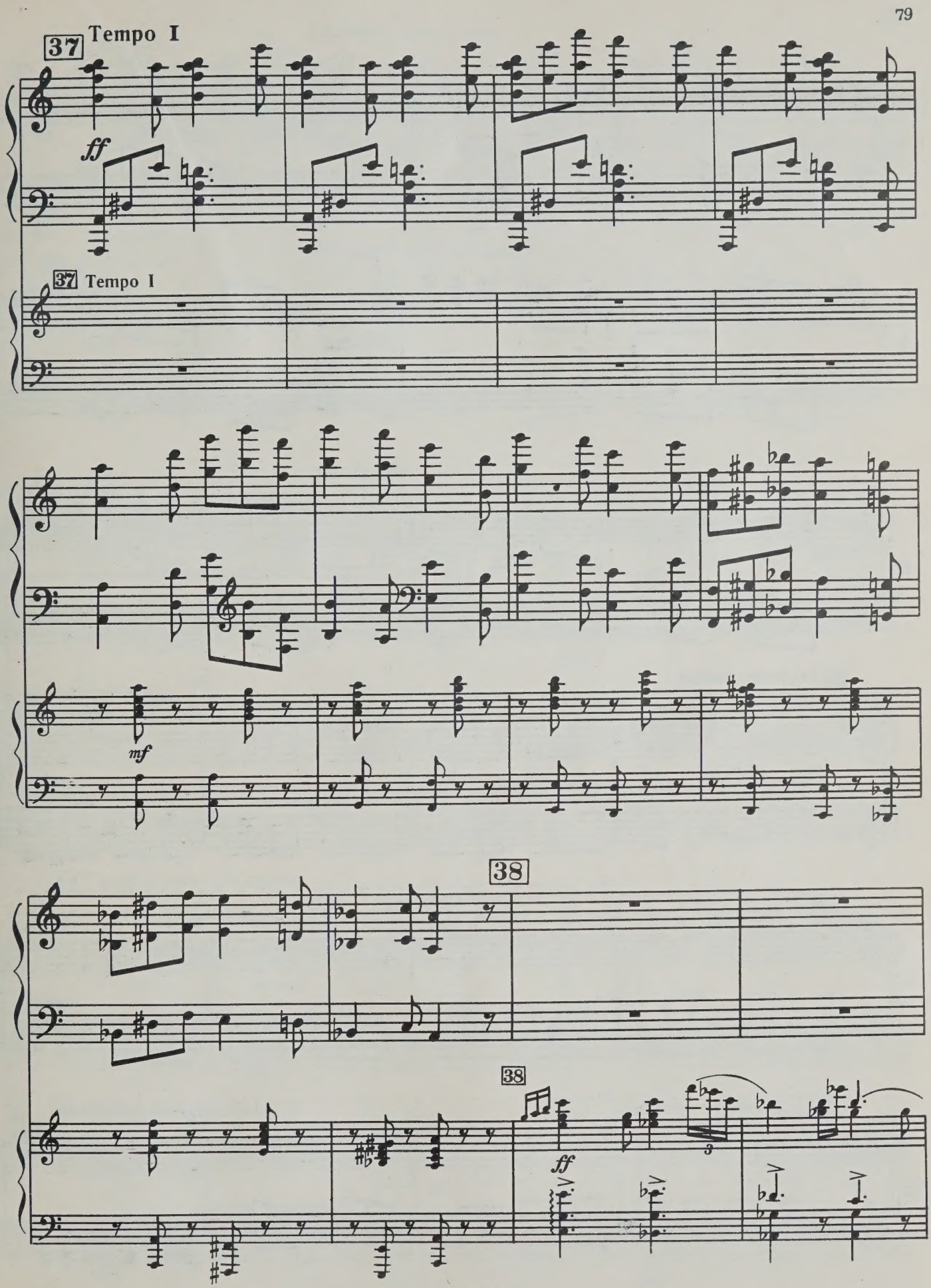
37
Tempo I
ff
37
Tempo I
mf
38
38
ff

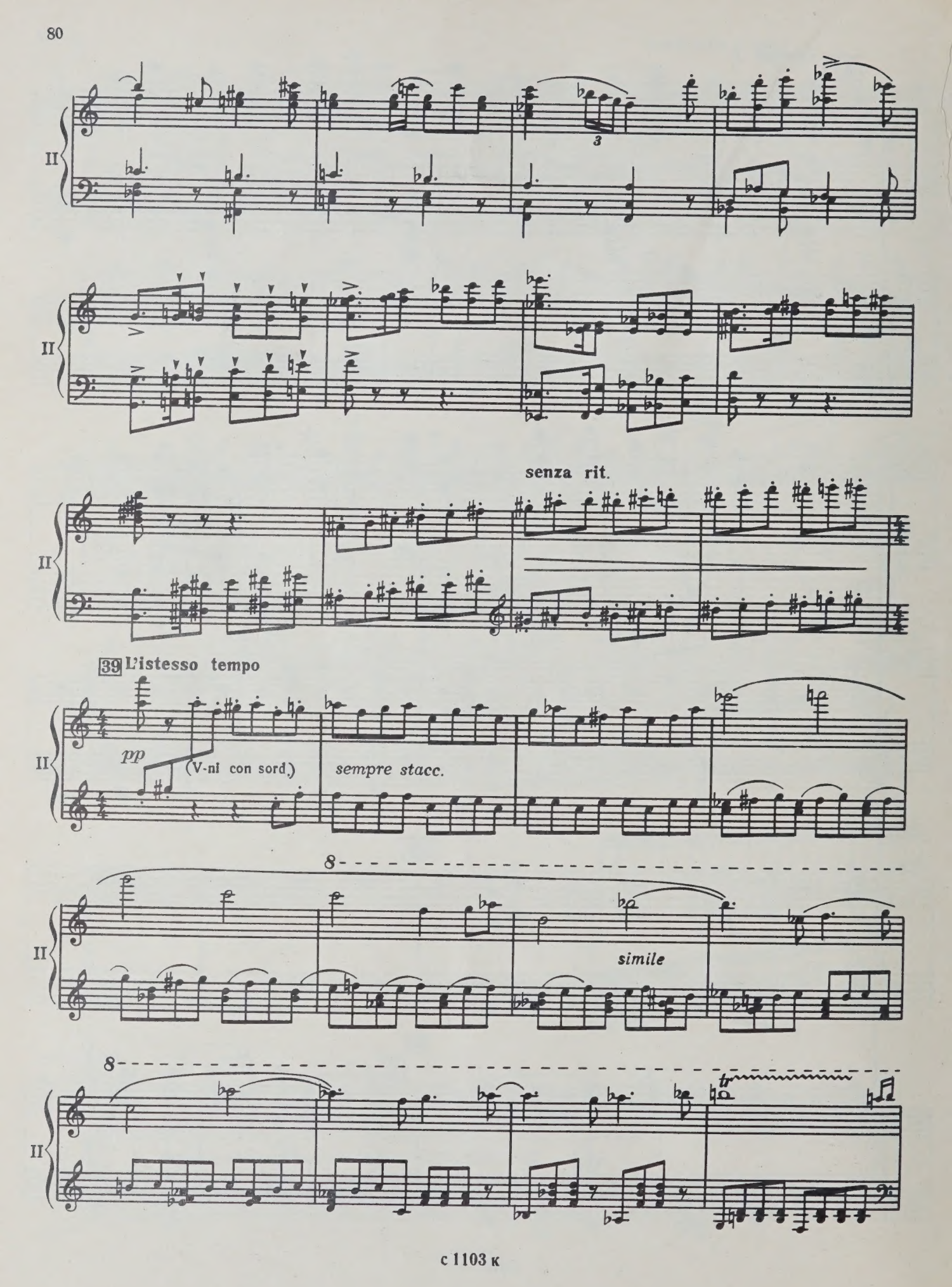
II
3
senza rit.
39 L'istesso tempo
pp
(V-ni con sord.)
sempre stacc.
8
simile
8

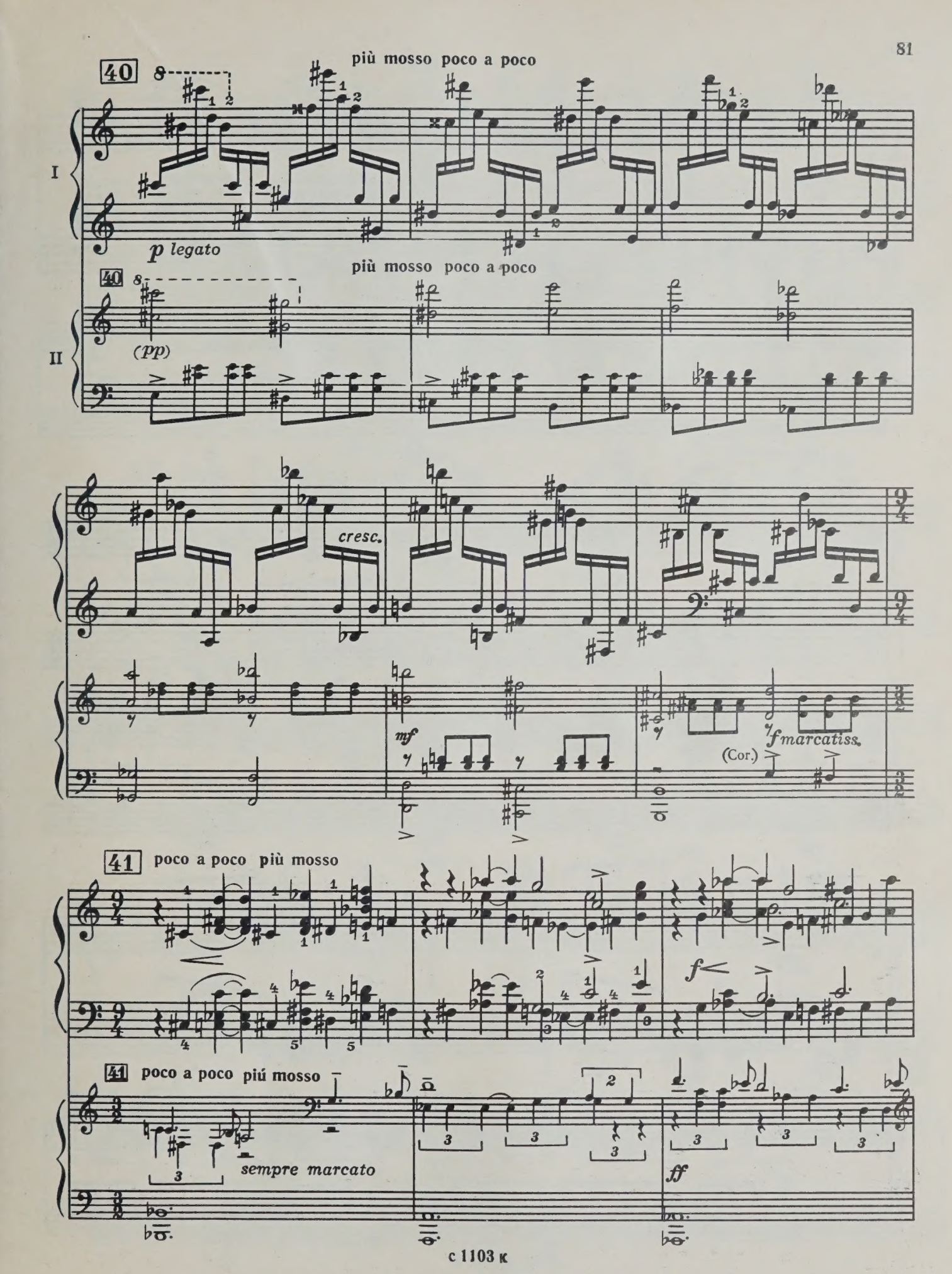
40
più mosso poco a poco
I
p legato
40
più mosso poco a poco
II
(pp)
cresc.
mf
(Cor.)
f marcatiss.
41
poco a poco più mosso
f
41
poco a poco piú mosso
sempre marcato
ff

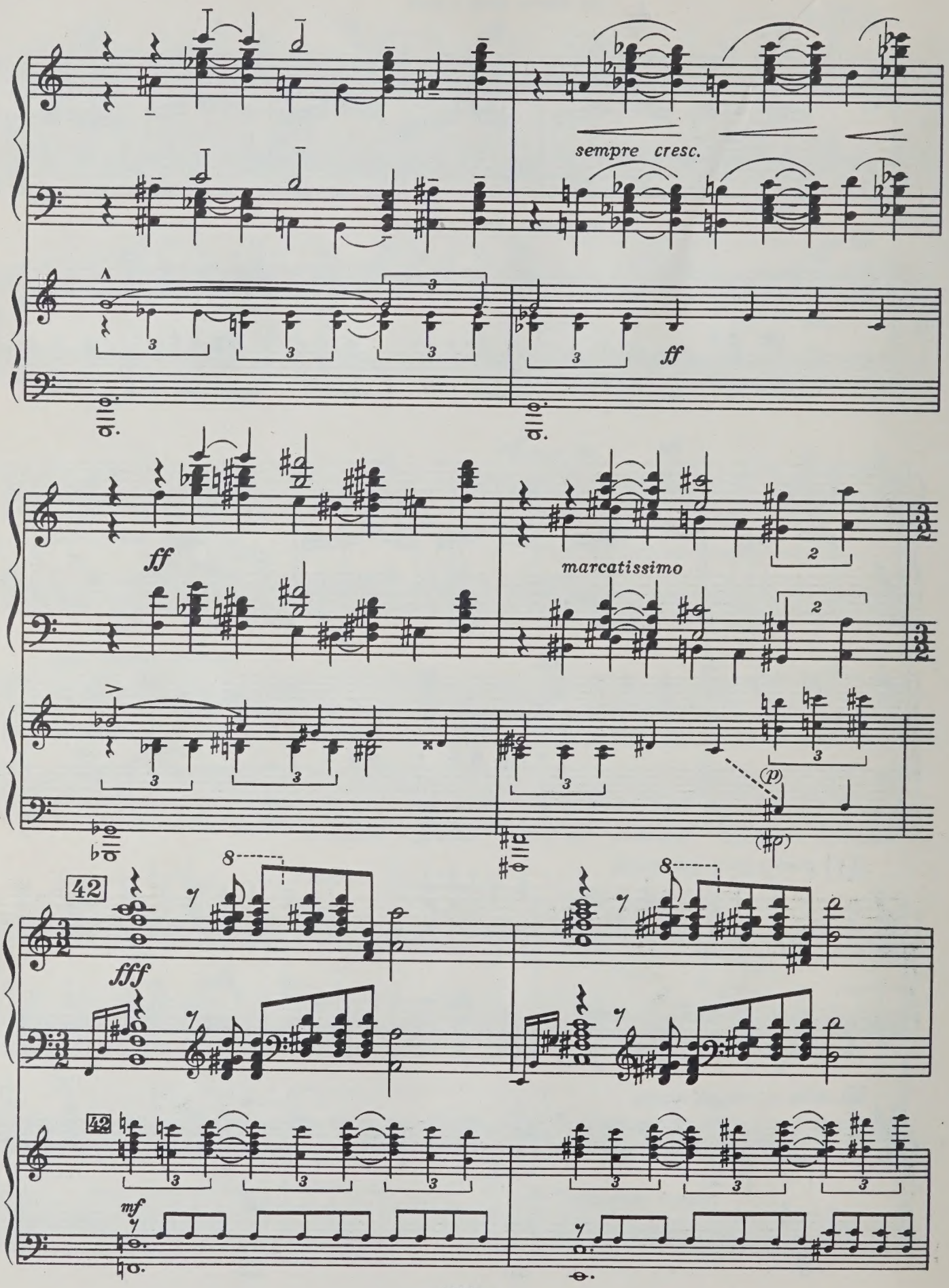
sempre cresc.
ff
ff
marcatissimo
(p)
42
fff
42
mf

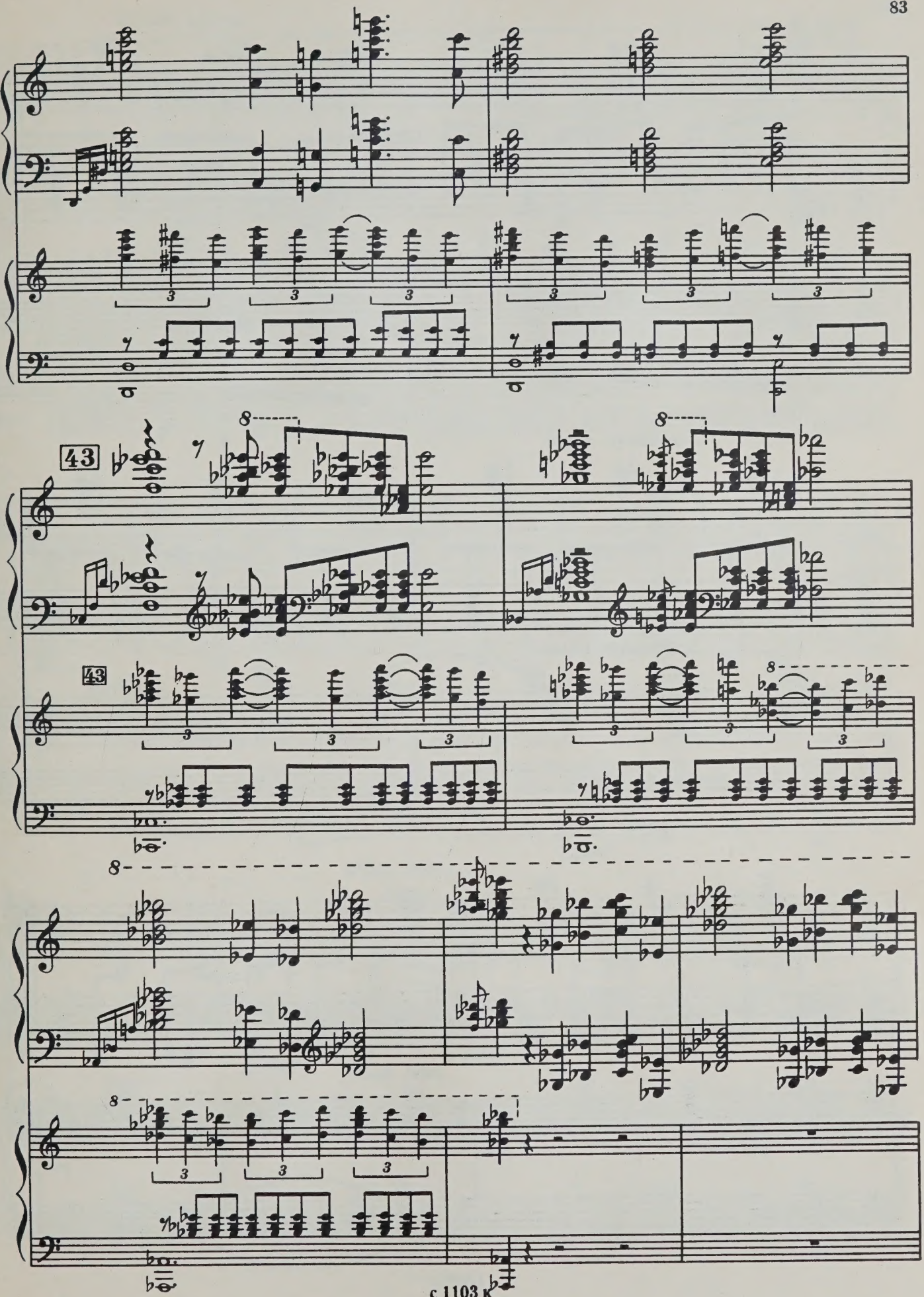
43
43

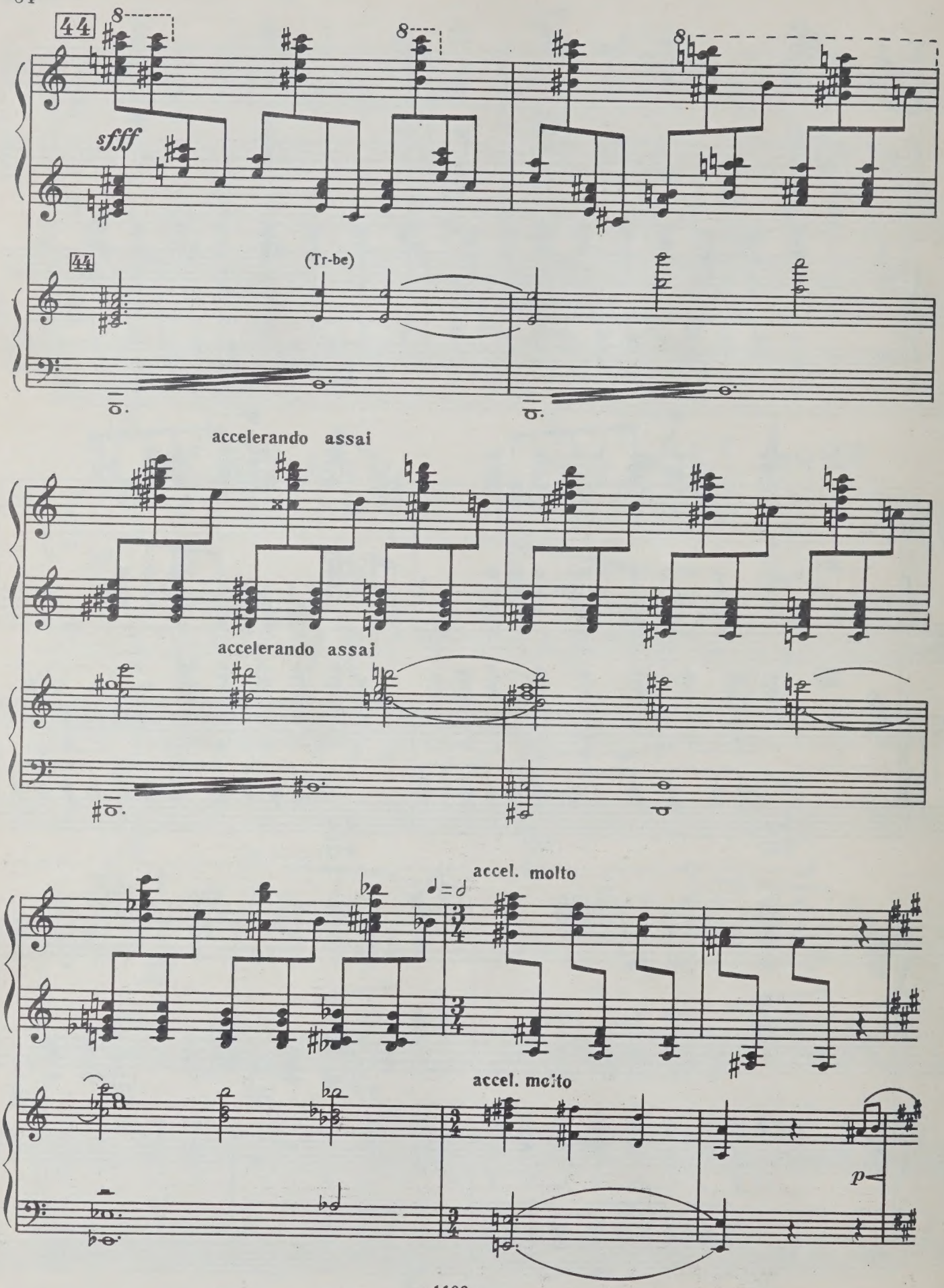
44
sfff
(Tr-be)
accelerando assai
accelerando assai
accel. molto
accel. molto
p

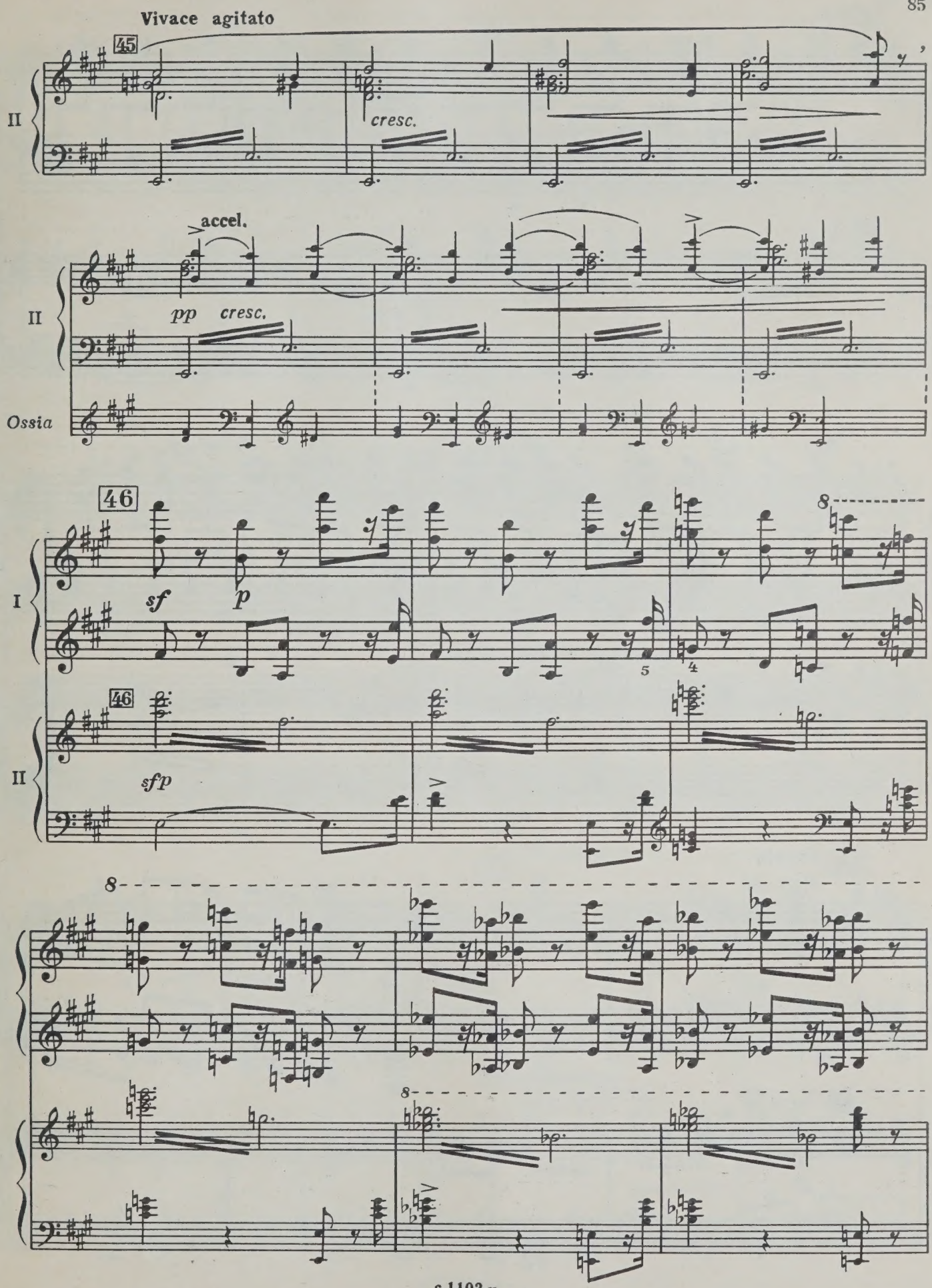
Vivace agitato
45
II
cresc.
accel.
pp
cresc.
II
Ossia
46
I
sf
p
8
5
4
46
II
sfp
8
8

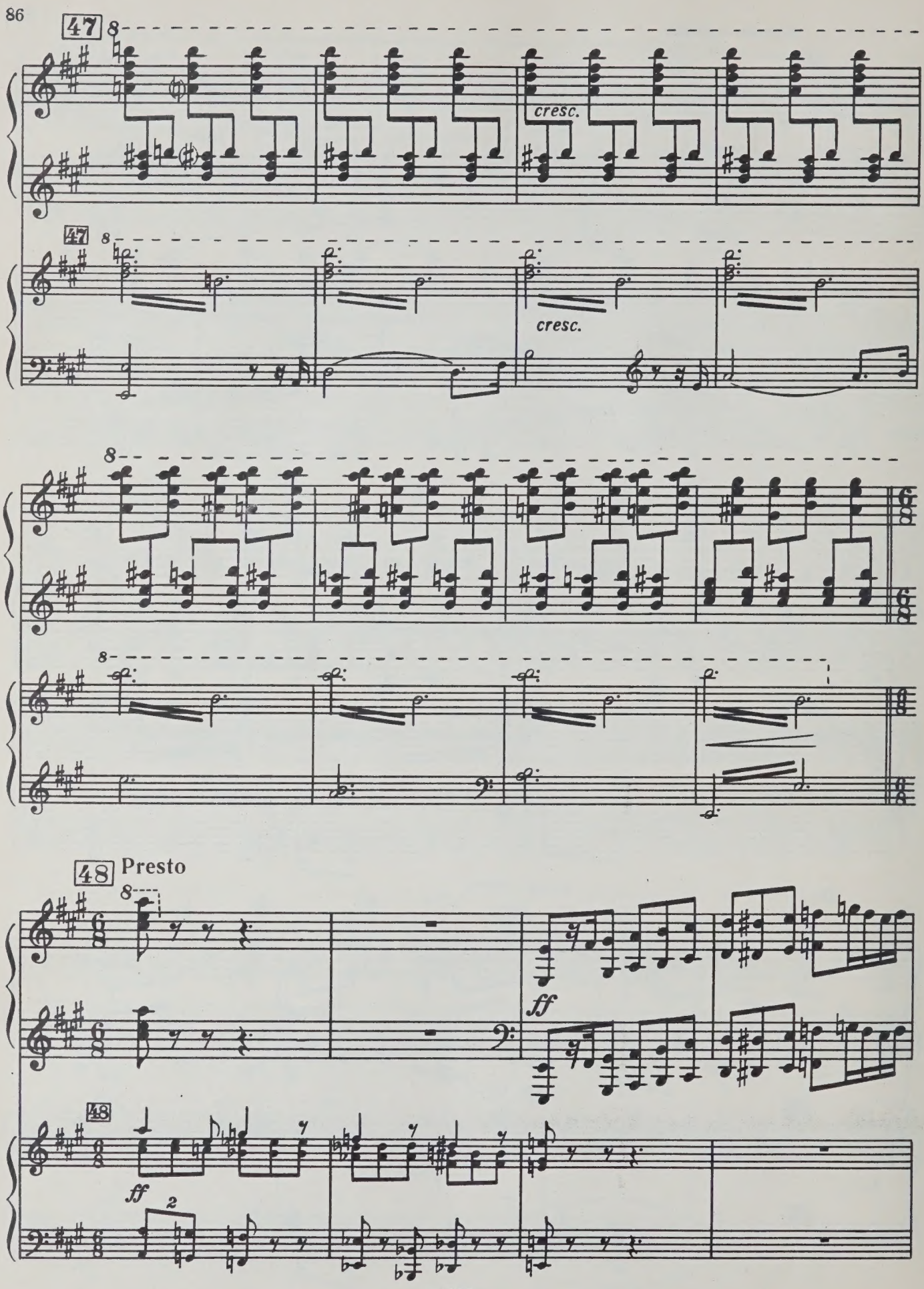
47
8
cresc.
47
8
cresc.
8
8
48
Presto
8
ff
48
ff
2

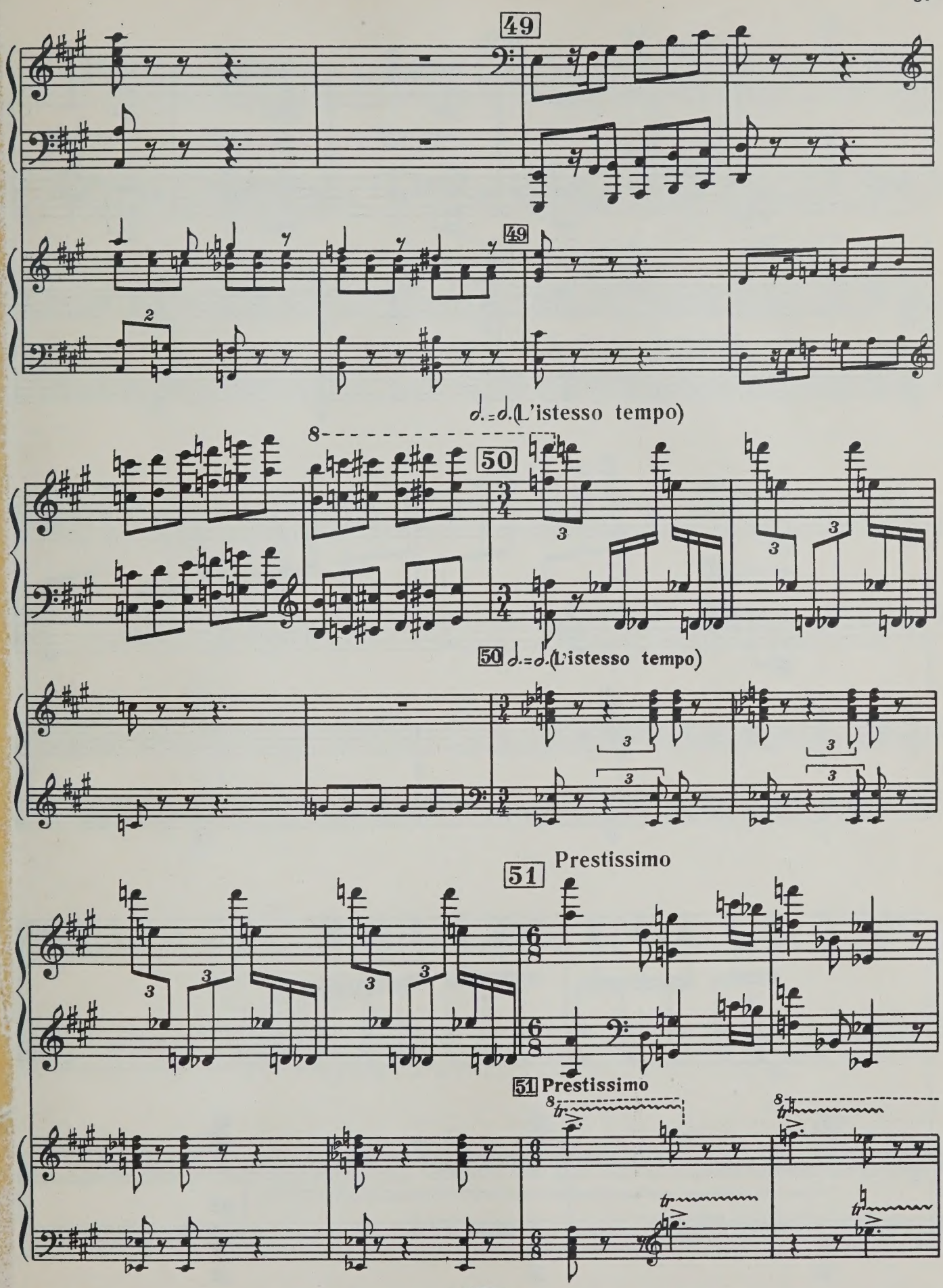
49
49
𝅗𝅥.=𝅗𝅥.(L'istesso tempo)
50
50 𝅗𝅥.=𝅗𝅥.(L'istesso tempo)
51 Prestissimo
51 Prestissimo

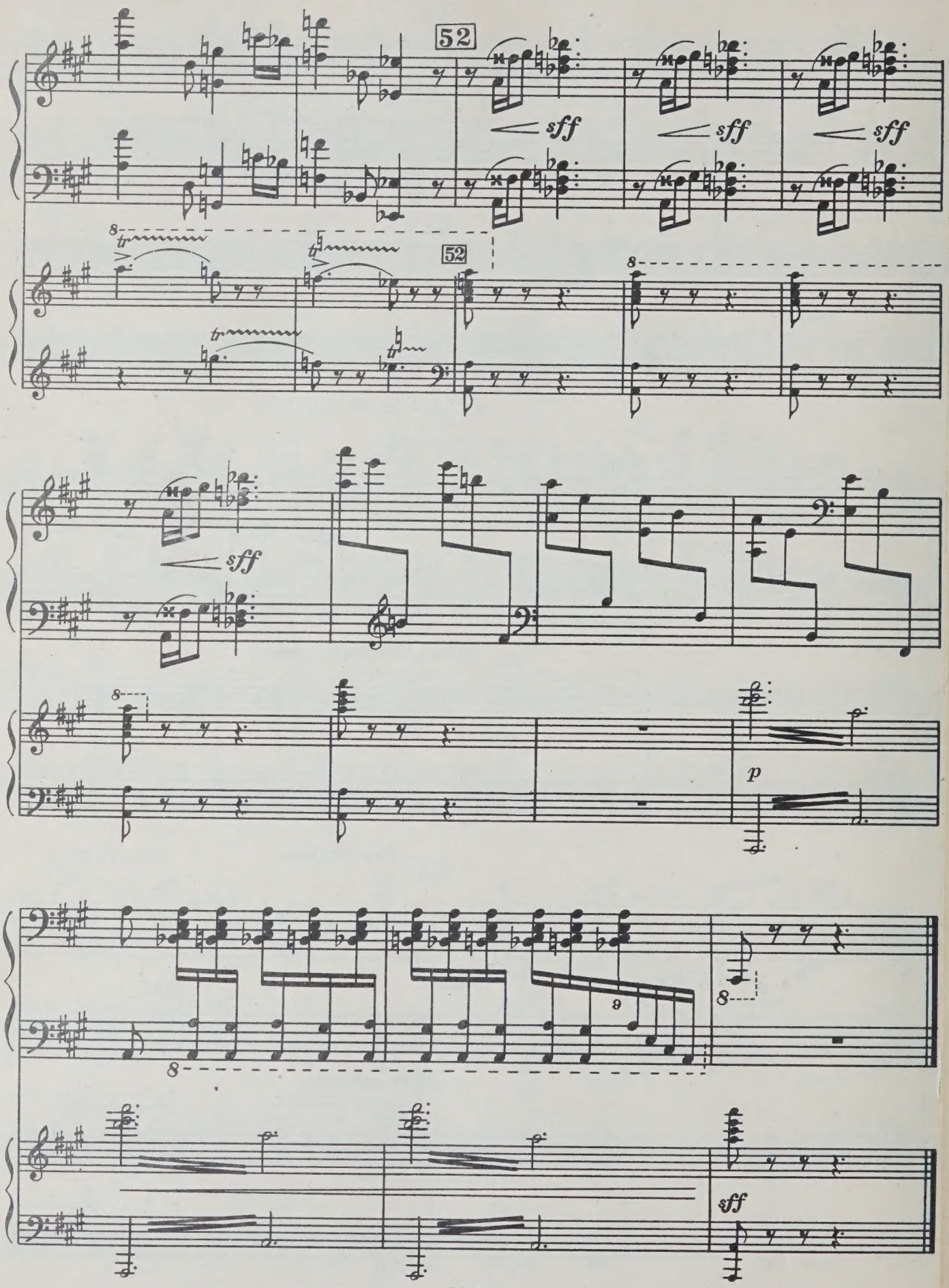
52
sff
sff
sff
52
sff
p
sff

1 р. 65 к.

Эйгес Олег Константинович
КОНЦЕРТ ДЛЯ ФОРТЕПИАНО С ОРКЕСТРОМ

Редактор В. Струков Техн. редактор Ю. Вязьмина
Корректор М. Ефименко

Подписано к печати 20/V 71 г. Формат бумаги 60×90 1/8. Печ. л. 11,0.
Уч.-изд. л. 11,0. Тираж 515 экз. Изд. № 1103. Т. п. 71 г. № 67.
Зак. 995. Цена 1 р. 65 к. Бумага № 1.

Всесоюзное издательство «Советский композитор».
Москва, набережная Мориса Тореза, 30.

Московская типография № 17 Главполиграфпрома
Комитета по печати при Совете Министров СССР, ул. Щипок, 18.

Индекс 9—4—5

CALL NO:
M
1011
E37
op.19
cop.2

AUTHOR:
Eiges, Oleg

TITLE:
[Concerto, piano, op.19;
arr.]

music

VOL:

M
1011
E37
op.19
cop.2

Eiges, Oleg
[Concerto, piano, op. 19;
arr.]

Music